CS
71
.M5723
M572x
1929

MITCHELL

FAMILY RECORDS

W. E. Mitchell

Do Not
Circulate

Utah Valley Branch
Genealogical Library
LIBRARY
Brigham Young University

GIFT OF
Utah County
Genealogical and
Historical Society

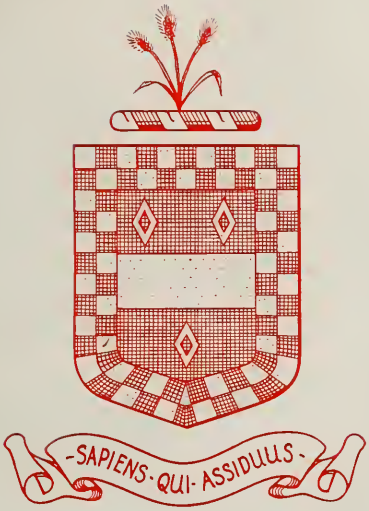

Mitchell

(PHOTOGRAPH BY BACHRACH)
J. MONTGOMERY SEAVER
Compiler of
"MITCHELL FAMILY RECORDS"

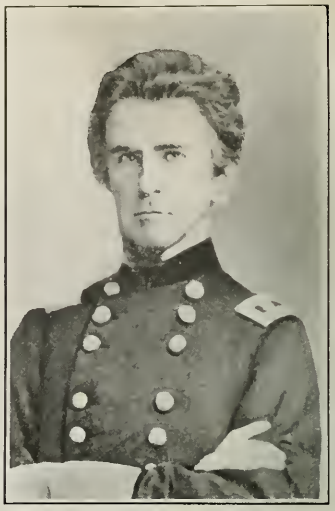

MAJOR GENERAL
ORMSBY M. MITCHELL

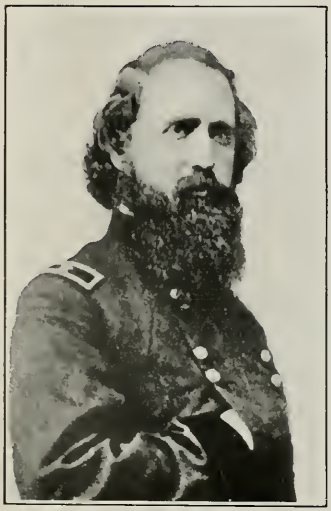

BRIGADIER GENERAL
ROBERT B. MITCHELL

WILLIAM D. MITCHELL
United States Attorney General

929.2
M693m

"I have ever had a pleasure in obtaining any little anecdotes of my ancestors."—Benjamin Franklin.

"He only deserves to be remembered by posterity who treasures up and preserves the history of his ancestors."—Edmund Burke.

Mitchell Family Records

By

J. MONTGOMERY SEAVER

AMERICAN HISTORICAL-GENEALOGICAL SOCIETY
2000 North Broad Street
PHILADELPHIA

UTAH COUNTY GENEALOGICAL
AND HISTORICAL SOCIETY

THE LIBRARY
BRIGHAM YOUNG UNIVERSITY
PROVO, UTAH

THE MITCHELL MEDLEY

(Battle Hymn of the Mitchells)

(*Tune: Battle Hymn of the Republic*)

In England, Wales and Scotland, and the Emerald Isle as well,
In U. S. A. and Canada, in city, plain and dell,
Where English tongue is spoken—that is where the Mitchells dwell.
The clan goes marching on!
Glory to the name of Mitchell!
Glory to the tribe of Mitchell!
Sa-pi-ens qui as-si-du-us!
The clan goes marching on!

(*Tune: Annie Laurie*)

Christopher, Dave and Sir Andrew
Were fathers of our clan;
Andrew was the King's Scotch Chaplain;
Nathan was a minute man;
David was a Governor;
Many Mitchells died at sea;
Stephen was U. S. Chief Justice;
Mitchells—they were proud to be!

(*Tune: Dixie*)

When you're with the Southern Mitchells meeting
You'll enjoy a happy greeting.
You will stay, every day, all the way, in Dixie Land.
Dixie Mitchell wives are good at cooking,
Mitchell girls are sure good-looking.
Yes, I know it is so; let us go, to Dixie Land.
Yes, the Mitchells of Old Dixie
Are true, and do
Extend their hands to Mitchell kin
To welcome and their hearts win.
Oh yes, God bless
Our kinsmen of dear Dixie;
Welcome, Mitchell,
Our cousins of Old Dixie.

(*Tune: Auld Lang Syne*)

There are a "million" Mitchells in
This world—and maybe more—
But we believe we all are kin
As Mitchells were of yore.

So let each Mitchell neighbor be
Your "cousin" and your friend.
Your hand of hospitality
Should to them all extend.

PRESENTED TO .....

BY .....

DATE .....

TABLE *of* CONTENTS

	"Battle Hymn of the Mitchells"	3
(A)	Introduction	5
(B)	The Mitchell Coat of Arms	7
(C)	Ancient Mitchell Families	8
(D)	Prominent British Mitchells, Past Generations	12
(E)	Prominent British Mitchells of Today	13
(F)	American Mitchells of Royal Descent	16
(G)	AMERICAN MITCHELL FAMILIES	18
(H)	Mitchells in the American Revolution	31
(I)	Prominent Mitchells of America, Past Generations	33
(J)	Prominent American Mitchells of Today	35
(K)	Mitchell Towns, Etc.	37
(L)	Mitchell Census of The United States	38
(M)	Religions of the Mitchells	39
(N)	References	39
(O)	Blank Forms for Private Family Records	40

(A) INTRODUCTION

The Mitchell Family is among the forty-nine "best families" selected by the American Historical-Genealogical Society for whom the Society has published family histories during the past few years.

The Mitchell Family has been prominent in the British Empire and in the United States, its members having played important roles in war and in peace. Family pride is a commendable trait and should be cultivated. All Mitchells have just cause to be proud of their family history and traditions.

In references No. 7 and No. 14 we find the following regarding the origin and meaning of the name Mitchell:

The family name of Mitchell, in some instances, may have originated from the Anglo-Saxon "mycel," meaning great or mickle (that is, much), but in most cases it is supposed to be a Norman name from the Hebrew "Michael," which means "one who is like God."

In confirmation of the derivation of the name, Mitchell, from Michael, it may be noted that the Mitchells of Midlothian, Scotland, sometimes spelled the name "Mitchael" and in England "Michal," the latter being identical with the feminine form of the name Michael, which was bestowed upon the younger daughter of Saul.

On very ancient records we find the name spelled "Micahel," "Michel," "Mikael," "Michilson" and "Michell."

Geoffry Michel, of Great Britain, was a manucaptor in 1302. Michelia is the name of a genus of plants.

There are twenty-four British crests for the name Mitchell and sixty works containing Mitchell genealogy. There were fifty-seven Mitchell families in Connecticut in 1790 and some twenty persons of the name had served in the United States Congress before 1916.

The data in this volume is gathered from reliable sources. We have selected what we consider the most important material. Many of the daughters, and sons for whom no issue was shown, have been omitted from the pedigrees. A missing symbol indicates that a name has been omitted. Those desiring further information are advised to consult the volumes mentioned in the list of References.

The compiler hopes that, in producing this volume, he is bringing to the Mitchell Family information which will be of interest and value to them, and that he is rendering an important service to the public. He and his associates will be glad to give their co-operation to members of the family who are interested in having a complete genealogy of the family published.

Unless otherwise plainly shown, the persons in this volume whose names are accompanied by three figures are children of the immediately preceding persons bearing immediately preceding numbers. All persons in each group bearing the same letter as a part of their numbers are directly related. The generations of the descendants of those bearing numbers of three figures are represented as follows. However, some of our material is published as copied from various records without rearrangement according to this system.

Generations	1st	2nd	3rd	4th	5th
Symbols	(1), etc.	(A), etc.	(a), etc.	1, etc.	A, etc.
Generations	6th	7th	8th	9th	10th
Symbols	a, etc.	(I), etc.	(i), etc.	I, etc.	i, etc.

Abbreviations: add., address; b., born; ch., children; coll., college; d., died; d. y., died young; d. w. i., died without issue; dau., daughter; grad., graduated; l., lives, lived; m., married, moved; s., sons, succeeded; d. s. p., died without issue; d. v. p., died before father; univ., university.

Compiler

(B) THE MITCHELL COAT OF ARMS

A Coat of Arms is an emblem or a device which is displayed by titled persons, persons of royal blood, and their descendants. Coats of Arms were originally used for purposes of identification and recognition on the field of battle as well as in civil life.

It is claimed by some writers that Coats of Arms, in a crude form, were used by Noah's sons after the flood. There are records of other Coats of Arms, in one crude form or another, at different periods of ancient history. Heraldry, however, as we know it today, did not become of much importance until soon after the invasion of England by William the Conqueror, A. D. 1066. Heraldry became of general interest at about the time of the Crusades.

The Mitchell Coat of Arms shown in the front of this volume is the Arms of the Mitchells of Scotland. Several other great Mitchell families use Coats of Arms very similar to it. Numerous branches of the Mitchell family have Coats of Arms resembling it.

This is the most widely used of all Mitchell Coats of Arms. It is described in Betham's BARONETAGE, BURKE'S GENERAL ARMORY, BURKE'S LANDED GENTRY, BURKE'S PEERAGE AND BARONETAGE and other reliable works on heraldry, in some cases accompanied by illustrations. It has been used for generations by many American branches of the Mitchell family.

	HERALDIC LANGUAGE	ENGLISH DESCRIPTION
Arms	Sable a fesse between three muscles or within a bordure chequy of the last and first.	On a black shield a golden band between three diamond-shaped figures, also of gold. The shield within a chequered border of black and gold.
Crest	A stalk of wheat with three ears.	Same
Motto	Sapiens qui assiduus (Latin).	He is wise who is assiduous.

Sir Bernard Burke, of Heralds College, London, said: "Heraldry is prized by all who can show honorable ancestry or wish to found honorable families."

Besides its family significance this Coat of Arms makes an excellent mural decoration and inspires the admiration and comment of all who see it.

It is quite appropriate that members of the Mitchell family who have a pride in their ancestry should display the family Coat of Arms, in proper colors.

(C) ANCIENT MITCHELL FAMILIES

The following titled Mitchell families are listed in "BURKE'S GENERAL ARMORY": Bodmin, co. Cornwall; Truro, co. Cornwall; Stapleton Mitchell, co. Dorset, and co. York; Deptford, co. Kent; Enderby Hall, co. Leicester; Llanfretcha Grange, co. Monmouth; Patrick Mitchell, 1724; Mount Mitchell, co. Leitrim; Pierrepoint Oliver Mitchell, co. Cork; Ilk, and Craigend, Scotland; Tillygreig, Aberdeen, 1672; Landath, Scotland, 1672; Wester New Birny, Scotland, 1672; Thainston, co. Aberdeen; Berry and Westshore, Zetland, bart., 1724; Alderston, co. Edinburgh; Admiral William Mitchell, 1814; Scott-Mitchell, New South Wales, 1860; Stow, co. Edinburgh, 1866.

Forbes-Mitchell of Thainstone

This is a branch of the family of Forbes of Craigievar whose chief is now Lord Semphill.

A101 Sir Arthur Forbes: 4th Bart. of Craigievar; m. (2) Margaret (dau. Strachan, of Balgall); his 3rd son

A102 Duncan Forbes-Mitchell: b. 1757; assumed, under deed of entail, executed by father, 1772, the name and arms of Mitchell of Thainstone, in memory of Sir Andrew Mitchell, K. B., by whom the estates of Thainstone and Easter Beltie were left to Sir Arthur; m., 1777, Katherine Anne (dau. Wm. Fraser); d. 1796; had with three other sons and two daus.

(1) Arthur Andrew: his heir.—A103.
(2) William: s his brother.—A104.
(3) Duncan: s. brother Wm.—A105.
(4) John: s. brother Duncan.—A106.

A103 Arthur Andrew Forbes-Mitchell: of Thainstone; b. 1779; d. unm., 1801; s. by brother.

A104 William Forbes-Mitchell: of Thainstone; b. 1782; d. unm., 1808; s. by brother.

A105 Duncan Forbes Mitchell: of Thainstone; b. 1784; d. 1812; s. by brother.

A106 John Forbes Mitchell: of Thainstone; b. 1786; m., 1809, Ann (dau. Lieut.-Col. Geo. Powell); d. 1822 in France.

(1) Duncan: his heir.—A107.
(2) John George Forbes: Maj. H. E. I. C. S.; b. 1814; m., 1837, Eliza Maria (dau. John Lechie); d. 1860.
  (A) Charles Pulteney: b. 1840; maj.-gen. late 2nd batt. Prince of Wales Leinster Regt.; m., 1864, Hannah (dau. John Sims).
  (B) William Erskine: b. 1847; d. unm., 1877.
(3) Arthur Andrew Charles: b. 1815; d. s. p.
(4) David Erskine: b. 1816; m., 1848, Margaret (dau. Alex Low); d. s. p. 1882.
(5) Frederick: b. 1818; m., 1840, Rachel (dau. Alex. Forbes); d. s. p. 1883.
(6) James Andrew: b. 1820; d. y.
(7) Alexander Kinloch Forbes: Judge High Court of Bombay; b. 1821; m., 1846, Margaret (dau. Henry David Forbes); d. 1865 at Poonah.
  (A) John Fraser (Rev.): M.A., Oxford; Chaplain, Bombay; b. 1847; m., 1878, Edith Palin (dau. Henry Wendin); d. 1887.
    (a) Alestair Esme Buchan: b. 1881.

(b) Agnes Dorothy Marg.
(c) Emmeline Brita Cahusac.
(d) Edith Margaret Lyndhurst.

(B) Henry David Erskine: b. 1849; m., 1884, Alice Georgina (dau. Henry Ingle).

(C) Alexander Abernethie: b. 1851; d. s. p.

(D) Edward Esme (Rev.): formerly Indian Staff Corps; b. 1855; m. (1), 1880, Frederica Maude (dau. Col. G. F. deBerry); m. (2), 1902, Florence Emily Louise (dau. late Capt. W. Pemberton Hesketh).

(E) Margaret Theodora Lawrence.

(F) Emmeline Maria Elizabeth: m., 1899, Chas. Scott Chisholme.

A107 DUNCAN FORBES-MITCHELL: of Thainstone; J. P. and D. L.; b. 1812; m., 1824, Maria (dau. Robt. Anthony Bromley); d. 1870.

(1) John: late of Thainstone.—A108.

(2) Louisa: d. 1841.

(3) Maria: m., 1878, John Alex. Stuart, late of the Admiralty and Office of the Secretary of State for War; d. 1917.

(4) Elizabeth Erskine: m., 1870, Lieut.-Col. Joon Nathaniel Gower; issue.

A108 JOHN FORBES-MITCHELL: of Thainstone; J. P., D. L., F. S. A.; b. 1843; m., 1870, Jane Maria—A109 (dau. Thos. Jas. Rawson); d. s. p. 1882; s. by wife.

A109 JANE MARIA FORBES-MITCHELL: of Thainstone, co. Aberdeen.

Mitchell (now Cleeve) of Llanfrechfa Grange

B110 JOHN MITCHELL: of Doune, Perthshire; his 2nd son.

B111 DAVID MITCHELL: of Carshallton; his 7th son,

B112 FRANCIS HENRY MITCHELL: of 12, Upper Wimpole Street, London, W.: b. 1794; m., 1820, Frances Eliz. (dau. Jas. Johnstone); d. 1891.

(1) Frank Johnstone: late of Llanfrechfa.—B113.

(2) William Rowland: of Seaborough Court, Crewkerne; b. 1829; m., 1883, Ellen Edith (dau. Sir Samuel Morton Peto, Bart.).

(A) Rowland Peto Johnstone: Capt. Indian Army; b. 1887; m., 1918, Adelaide Muriel Dorothea (dau. Col. W. Graydon Carter, C. M. G.).

(B) Henry Kelsall Beckford: lieut. R. N.; b. 1894.

(3) Herbert Leonard: Col. (ret.) R. A.; b. 1835; m., 1871, Mary Aralulla Susan (dau. C. W. Reynolds); d. 1919.

(A) Francis Herbert: D.S.O.; Capt. R. N.; served in Gallipoli, 1915; Naval Adv. to C.-in-C. of the Forces, Egypt, 1916; appointed to command H. M. S. "Excellent" Gunnery Sch., 1920; Order of the Nile 3rd class; b. 1876; m., 1901, Marion (dau. Henry Russell, M.D.).

(a) Francis Neville: b. 1904.
(b) Herbert Evelyn Russell: b. 1906.
(c) David Reynolds: b. 1911.

(B) Charles Johnstone: D.S.O.; Maj. 2nd Batt. Oxford L. I.; Reserve of Officers; b. 1879; m., 1906, Maud Elsie (dau. Chas. Arthur Galton); d. in active service, 1918.

(a) Jock Galton: b. 1908.

(C) Percy Reynolds: D.S.O.; Maj. R. A.; b. 1882; m., 1921, Con-

stance Margaret (widow Capt. P. M. Pridmore).
(D) Harry Beckford: d. y., 1893.
(E) Lynette Rose Mary.
(F) Violet Evelyn: d. 1907.
(G) Pearl Audrey Lenore: m. Maj. Ballard; issue.
(H) Olive Iris Zatzie.

(4) Clayton: of W. Highlands, Winchester; Capt. R. N. (ret.); J. P., Hants; b. 1836; m., 1863, Mary Charlotte (dau. Capt. Ed. Daniell, H. E. I. C. S.).
(A) Clayton Edward Johnstone: b. 1864; m. Jessy Catherine (dau. Col. T. W. Chester Mester).
(B) Leonard Lindsay: d. y.
(C) Frances Helena: m., 1884, Rev. J. Henry Hodgson; d. 1906; issue.
(D) Mary Georgina: m., 1894, Col. Wm. Egginton Briggs; issue.
(E) Eva Catherine: d. unm., 1920.
(F) Sybil Margaret: m. (1), 1909, Colin D. Eyre; m. (2), 1911, Maj. Frank Lionel Pardoe, D.S.O.

(5) Arthur Charles: of High Grove, Tetbury, co. Gloucester; J. P., Wilts and co. Gloucester; late Capt. 4th batt. Gloucestershire Regt.; b. 1847; m. (1), 1872, Laura Harriet (dau. Sir Michael Hicks-Beach, Bart.).
(A) Ethel Laura: b. 1874.
m. (2), 1888, Constance Lucy (dau. John Henry Elwes).
(B) Francis Arthur: M.C.; Maj. R. Gloucestershire Hussars; b. 1888; m. 1919, Muriel de Courcy Daniels, of Hutchwood, Winchfield, Hants.
(C) David Johnstone: M.C.; Capt. King's Royal Rifles; b. 1890.
(D) John Henry: sub-lieut. R. N.; b. 1893.

(6) Frances Mary: d. unm., 1863.
(7) Laura: d. unm., 1884.
(8) Helena: m. (1), 1859, Geo. Willes; m. (2), 1863, Rev. Edmund Willes.
(9) Mary Beckford.
(10) Adelaide: d. unm., 1920.
(11) Eliza Jane: d. unm., 1893.

B113 Frank Johnstone Mitchell: of Llanfrechfa Grange, co. Monmouth; F.S.A.; F.G.S.; J. P. and D. L.; High Sheriff, 1868; b. 1824; m., 1860, Eliz. Harcourt (dau. John Etherington Welch Rolls); d. 1913.
(1) Gladys Elizabeth: now of Llanfrechfa Grange.—B114.
(2) Hilda Mary: m., 1891, Rev. Charles Wm. Griffon.

B114 Gladys Elizabeth, Mrs. Cleeve: of Llanfrechfa Grange, co. Monmouth; m., 1894, Maj.-Gen. Wm. Fredk. Cleeve, C.B.; J. P., late R. A.
(1) William Stewart Francis: b. 1894; d. y.
(2) Francis Charles Frederick: M.C.; lieut. R. F. A.; b. 1896.
(3) Alexander John Egerton: Lieut. R. G. A.; b. 1899.
(4) David William Arnold: b. 1901.
(5) Richard Edmund Bourchier: b. 1903.
(6) Gladys Sylvia: b. 1898.

Mitchell, late of Polmood

C115 John Mitchell: of Grangemouth, co. Stirling; m. Janet (dau. Jas. Wilson); had, with other issue,

(1) Thomas Livingston.—C115.
(2) Houston: of Polmood and Glenbuck, co. Peebles; J. P.; b. 1800; d. unm., 1881; s. by nephew.

C115 Col. Sir Thomas Livingstone Mitchell: Knt.; D.C.L.; Surveyor-Gen. of New S. Wales; eminent geographer; b. 1792; m., 1818, Mary Thompson (dau. Gen. Rich. Blunt); d. 1855.
(1) Livingstone: m. Catharine Macalister; d. s. p.
(2) Roderick: dec.
(3) Campbell: dec.
(4) Murry: dec.
(5) Thomas Octavius: dec.
(6) Richard Blunt: late of Polmood.—C116.
(7) Georgiana Janet: d. unm., 1904, aged 85.
(8) Emily: m., 1857, Geo. Ed., 21st Baron Audley; d. 1860; issue.
(9) Camilla Victoria: m. John Mann; two sons and one dau.
(10) Alicia: m. Capt. Dauncey; four sons and four daus.
(11) Blanche Nicholson: d. unm.

C116 Richard Blunt Mitchell: late of Polmood, co. Peebles; J. P.; b. 1840; s. uncle, Houston, 1881; J. P. for Colonies of Victoria and New South Wales, Australia.

Mitchell of Carwood

D117 Rev. John Mitchell: D.D., S.T.P.; m. Ann (dau. Wm. Gillespie, of Bishopton, co. Renfrew); d. 1844; a son

D118 William Gillespie Mitchell: J. P. and D. L. of Carwood, co. Lanark; b. 1800; m., 1846, Jessie (dau. James Dennistoun); d. 1882.
(1) James Dennistoun: late of Carwood.
(2) John William: d. 1864.
(3) Mary Osward: d. y., 1861.
(4) Annie Gillespie: m., 1887, James Ferguson; d. 1912.

D119 The Late James Dennistoun Mitchell: of Carwood, co. Lanark; J. P. and D. L., Convener, co. Lanark; B.A., Oxon, 1879; B.Sc., LL.B., 1885; B.C.L.; Col. Lanarkshire Imp. Yeo.; b. 1853; m., 1883, Marion Woddrop Macknight, now of Carwood, Elsrickle, Edmonston, Lanarkshire, and of Garvald, Peebleshire (only child of late Thos. Macknight Crawfurd).

Mitchell (now Majendie) late of Holbrook Hall

E120 David Mitchell: m. Anne Smith; issue, incl.:

E121 James Mitchell: m., 1808, Eliza (dau. E. Kalet); d. 1809; a son.

E122 James Mitchell: of Holbrook Hall, co. Suffolk; J. P.; J. P. and D. L. for Herts; b. 1809; educated at Westminster and Ch. Ch., Oxon; M.A., 1830; called to bar at Lincoln's Inn, 1834; m., 1863, Caroline Augusta (dau. T. J. S. Hanmer, R. N., of Halbrook Hall); d. 1895; a dau.

E123 Beatrice Cecilia, Mrs. Majendie: of Holbrook Hall, Suffolk; m., 1893, James Henry Alex Majendie, D. L. of Hedingham Castle; issue.

(D) PROMINENT BRITISH MITCHELLS, PAST GENERATIONS

Sir Andrew: (1708-1771); diplomatist; son William; one of the King's chaplains for Scotland. Undersecretary of State, 1742; spoke in the House of Commons; was one of the British commissioners negotiating treaty with Austria and the Netherlands; was British envoy to Frederick the Great and was admitted to confidential intercourse with the King; buried in a Berlin church, and Prince Henry requested a bust of him to be placed there.

Sir Andrew: K.B. (1757-1806); admiral; entered navy on board Deal Castle; after appointment to commander-in-chief on North American station was promoted to be admiral. His portrait by Bowyer has been engraved.

Captain Cornelius: (d. 1749 ?); captain in the navy; entered on board the Ranelagh, carrying flag of Sir John Morris in the Channel. In 1731 was captain of the Lark. Sailed from West Indies in the fleet under Sir Chaloner Ogle.

Sir David: (1650-1710); vice-admiral; was bound apprentice to trading vessel; in 1691 was first captain of Britannia; served in Battle of Barfleur, 1692, culminating in burning French ships in Bay of La Hogue; appointed by King as one of the grooms of the bedchamber; became rear admiral of the blue. At the Czar Peter's request he attended him during his stay in England. He became colonel; received the order of Companion of the Bath; commanded a brigade in Waterloo campaign, and for his services the Emperor of Russia gave him the order of St. Vladimir and Russian order of St. Ann.

James: M.A., LL.D. (1786 ?-1844); scientific writer; employed as actuary to parliamentary commission on factories, etc.; was a fellow of Geological Society of London and corresponding member of Society of Scottish Antiquaries.

James: (1791-1852); line engraver; one of his most important works was "Alfred in the Neatherds' Cottage," 1829. His s., Robert (1820-1873), engraved in Mezzotint "Tapageur, a Fashionable Member of the Canine Society."

John: M.D. (d. 1768); botanist; emigrated to America from England, 1700; resided near Richmond, Va.; discovered several new species of plants, one being called after him "Mitchella repens" by Linnaeus. As a solution of a prize problem set by Academy of Bordeaux, he prepared "Essay Upon the Causes of the Different Colours of People in Different Climates," which was read before Royal Society by Peter Collinson at various meetings in 1744.

Major General John: (1785-1859); major general; served as deputy assistant quartermaster general in 4th Battalion on expedition to Stralsund, 1813, and in campaign of 1814 in Holland, Flanders and Paris. His knowledge of languages made him valuable to Wellington. Promoted to major, 1826.

John: (1806-1874); theater and music agent and manager; for three seasons opened the Lyceum Theater for Italian comic opera, "Opera Buffa," and later brought over French plays and players to perform at St. James' Theater.

Hon. John: (1789-1865); antiquary; consul general for Belgium; fellow of Society of Antiquaries of Scotland, of the Royal Physical Society and the Royal Society of Northern Antiquaries of Denmark; contributed valuable papers to their "Transactions;" lived in friendly intercourse with Kings of Denmark and Belgium, receiving from latter gold medal of order of Leopold.

Joseph: (1684-1738); dramatist; by steady dependence earned title "Sir Robert Walpole's Poet."

Robert: (fl. 1800); architect of London; exhibited designs for ecclesi-

astical edifices in Royal Academy exhibitions; published "Plans and Views in Perspective" and an "Essay to Illucidate the Grecian, Roman and Gothic Architecture, Accompanied With Designs," London, 1801, in English and French.

THOMAS: (fl. 1735-1790); marine painter and naval official; a shipwright by profession; practiced as a painter of marine subjects; asst. surveyor of the navy and exhibited his works as marine painter at Free Society of Artists and Royal Academy; a number of his drawings are in the print room at British Museum.

THOMAS: B.A., M.A. (1783-1845); classical scholar; resided in Oxfordshire; occasionally superintended publication of the Greek authors by Clarendon Press; in 1844 began school edition of a "Pentalogia Aristophanica," with brief Latin notes. Exhibits of his work in British Museum Library.

SIR THOMAS LIVINGSTONE: D.C.L. (1792-1855); Australian explorer; made four explorations into the unknown interior of Australch; found country near where Albany now stands on eve of being taken up by colonists; on return to England was knighted; patented the boomerang (screw propeller for steam vessels).

SIR WILLIAM: (1811-1878); maritime writer; in 1857 advised with the registrar general of seamen in preparation of measure for royal naval reserve; was nominated in reward for public services by King of Sweden a knight commander of the order of St. Olaf.

SIR WILLIAM HENRY FANCOURT: (1811-1884); Australian politician; elected to legislature council of Victoria as one of five original members for the northwestern Province, and joined the Haines Ministry, representing it in upper chamber; served as chairman of committees in legislative council; in 1870 was president of council; knighted in 1875. On his death the House of Assembly and council adjourned as a mark of respect—first time it had done so in consequence of death of a member of the other chamber.

(E) PROMINENT BRITISH MITCHELLS OF TODAY

ALEXANDER MITCHELL: Lt.-Col. late Fife and Forfar Yeomanry; J.P. D.L., Fifeshire and Clackmannanshire; B.A., Oxon; b. 1871; s. of Colonel Alexander; educ., Harrow; Master of Lauderdale Foxhounds since 1910; served European War in Gallipoli and in France. Add.: London.

ANDREW PETER: I.S.O., 1912; Agency Inspector of C.P. Feudatory State Schools; Raipur, C.P.; b. Edinburgh, 1856; educ., Edinburgh, London. Inspector of Schools, Raipur, Jubbulpore, Nagpur, and Hoshangabad. Add.: India.

ARNOLD: Architect; Soane medallist and foreign travelling student; medallist and fellow of the Royal Insti. of Brit. Architects. Add.: London.

MAJOR CHARLES: D.S.O., 1918; O.B.E., 1919; late Grenadier Guards; educ., Eton; served European War. Add.: Northumberland.

CHARLES AINSWORTH: scientific author; Sec. of the Soc. of Public Analysts; b., Thetford, 1867; educ., King William's College.

BRIG.-GEN. CHARLES HAMILTON: C.B., 1918; C.M.G., 1917; D.S.O., 1916; M. Inst. C.E., M.E.I.C.; Consulting Engineer and Dean of Faculty of Applied Science and Engineering, Univ. of Toronto, since 1919; b. Canada,

1872; s. of Rev. G.A.; educ., Univ. of Toronto; consulting engineer on many Canadian hydro-electric projects and for Governments of Dominion of Canada and various Canadian Provinces on water power. Add.: Canada.

Hon. Charles Richmond: a Justice of the Supreme Court of Alberta, Appelate Division, since 1926; b. 1872; educ., Harkins Academy, Newcastle. Add.: Alberta.

Major Christopher Carroll: D.S.O., 1919; M.C.; late R.F.A.; b. 1891; o. s. of Major Henry Wilmot; educ., Wellington College; served European War. Add.: Wicklow.

David George: C.I.E., 1923; b. 1879; Legal Secretary to Govt. Central Provinces and to Legislative Council.

Sir Edward Fancourt: K.C.M.G., cr. 1918; K.C., M.A., LL.B. Camb.; Barrister; b. 1855; s. of late Sir William. Add.: Australia.

Edward Rosslyn: M.A., LL.B.; J.P. (Soc.) Paisley since 1924; solicitor; senior partner Rosslyn Mitchell & Tillis Cochran, Glasgow; b. 1879; Univ. Glasgow; entered Town Council of Glasgow, 1909. Add.: London.

Rear-Admiral Francis Herbert: C.B., 1924; D.S.O., 1915; Rear-Adm. in charge and Admiral Supt. Malta Dockyard since 1928; b. 1876; s. of Col. Herbert Leonard; was Naval Adviser to Com.-in-Chief of the Forces, Egypt, up to 1916. Add. Malta.

Frank Herberts C.B.E., 1918; M.V.O., 1928; b. 1878; s. of late R. A. H.; served under Lord Milner in S. Africa; Pres. Sec. at Buckingham Palace, 1920. Add.: Forest House, Crowborough.

Frank William Drew: I.S.O., 1903; b. 1845; appointed to Paymaster-Gens. Office, Whitehall, 1863; Sec. Congested Districts Board for Ireland. Publications: A Key to Health and Long Life. Add.: Hampshire.

George Winter: M. A.; Prof. of Classics in Queen's Univ., Kingston; b. Glasgow, 1865; educ., Trades' School; Classical Master, Garnethill School, Glasgow; Publication: Anthropology Up-to-Date. Add.: Stamford, Conn.

Rev. Harry: M.A.; Hon. Canon of Liverpool, 1893; b. 1847; s. of late B.; educ., Uppingham School; Mem. of the Archbishops' Church Finance Committee; Officiating Chaplain to troops, 1914-18. Add.: S. Devon.

Henry Thomas: Gen. Manager, Barclays Bank, Limited; b. 1870; e. s. of late Henry. Formerly with London and South-Western Bank, Ltd. Add.: London.

Sir Herbert Edward: K.C.V.O., cr. 1926; C.V.O., 1924; b. 1861; s. of William C.; educ., Charterhouse; appointed to Duchy of Lancaster, 1885; Private Sec. to Chancellors of the Duchy. Add.: London.

Hon. Sir James: K.C.M.G., cr. 1921; M.L.A. Northam, Western Australia; grazier and landowner; b. Bunbury, 1886; s. of W.B.; educ., Bunbury; W. Aust.; entered parliament, 1905; Survey before selection as the system of land settlement was largely responsible for the giving of new life to land settlement and development. Publication: Brochures on Land Settlement. Add.: Western Australia.

Sir John: Kt., cr. 1921; Chairman of Walter Mitchell & Sons, Ltd. Add.: London.

Lt.-Col. John Douglas: C.M.G., 1919; D.S.O., 1918; b. 1881; s. of late Thomas; educ., Eastbourne; served European War; commanded 1st Sherwood Foresters. Add.: London.

John Edwin: O.B.E., 1920; Recorder of Rye since 1923; b. 1865; s. of

late Henry; called to Bar, Middle Temple, 1910. Publications: Editor 10th edition Wilgrams Justices Note-Book. Add.: Ledbury.

John Malcolm: M.A.; O.B.E.; M.C., F.S.A. (Scot); Sec. Carnegie United Kingdom Trust; b. Nottingham 1879; educ., Liverpool College; President, Dunfermline Rotary Club. Publication: Gate's History of Greece. Add.: London.

Rev. John Thomas: M.A. Oxford, B.D. (T.C.D.); Rector of Wavertree since 1894; Hon. Canon of Liverpool; s. of Thomas; educ., Corpus Christi Coll. Add.: Liverpool.

Peters Chalmers: C.B.E., 1918; F.R.S., 1906; F.Z.S., D.Sc., LL.D., Sec. to Zoological Society of London since 1903; b. Dunfermline, 1864; educ., Aberdeen Univ., Chairman of the Cremation Society. Publication: Outlines of Biology. Add.: London.

Major Robert: C.B.E., 1918; Knight of Grace Order of St. John of Jerusalem; b., London, 1855; Mem. of the International Permanent Committee for the Care of the Disabled in the War; initiated system of Educational Travel. Add.: London.

Major Robert: D.S.O., 1916; Advocate in Aberdeen; late Major Highland Division Royal Engineers; b. 1873; s. of late Robert; educ., Gymnasiu, Old Aberdeen; Served European War. Add.: Aberdeen.

Rev. Robert Andrew: Vicar of St. Michael, Chester Square; since 1920; and St. Philip, Buckingham Palace Road; educ., Magdalen Coll.; Mem. Standing Committee London Diocesan Conference, Executive Committee Princess Helena College, Council Westfield College, and executive Committee Friends of the Poor. Add.: London.

Robert MacGregor: M.A., LL.B.; K.C., 1924; M.P. (L). Perth Division, 1923-24; e. s. of Robert; educ., Perth Academy (Dux); Univ. of Edin. (Scholarship, Prize essayist) Add.: Edinburgh.

Stephen: J.P., M.P. (U). Lanark Division of Lanarkshire since 1924; b. 1884; o. s. of Stephen; educ., Jesus Coll. Cambridge; Director of Imperial Tobacco Co., Ltd. Add.: London.

Thomas Walker: M.D.; Editor of the British Journal of Medical Psychology; b. 1869; educ., Univ., of Edinburgh; has been closely connected with the revival of psycho-therapeutics in England from the beginning, in 1906-07 when a Society for the Study of Suggestive Therapeutics was founded. Publication: The Psychology of Medicine. Add.: London.

Victor Evelyn: K.C., 1909; D.C.L.; Barrister, Province of Quebec, 1896; b. London, 1865; educ., City of London School; senior mem. of firm of McGibbon, Mitchell and Stairs, Advocates, Montreal. Publication: Law relating to Canadian Com.

Col. Wilfrid James: C.M.G., 1918; D.S.O., 1917; Indian Army (retired); b. 1871; s. of Alexander; educ., R.M.C., Kingston, Canada; European War, 1914-19; Col. Commandant 21st Infantry Brigade. Add.: France.

Sir William: K.C.M.G., cr. 1927; M.A., D. Sc.; Vice-Chancellor and Emeritus prof. of Philosophy in Univ. of Adelaide; b. Inveravon, 1861; educ., Edin. Univ.; Lecturer on Ethics, Edin. Univ. Publication: Structure and Growth of the Mind. Add.: S. Australia.

William: M.A. (Aberdeen) LL.B. (Edinburgh); K.C., 1919; b. Keith; s. of George; educ., Univ. of Edin.; Advocate-Depute for several years; has written on Burgh Govt. Add.: London.

Capt. William Edward Clifton: D.S.O., 1900; b. England 1875; went to South Africa, 1882; Cape Pioneer Railway Regiment; served Boer War. Add.: Johannesburg.

William Eric Marcus: M.C.; M.B.; B.S. Lond. F.R.C.S., Eng.; L.R.C.P., Lond., D.P.H.; Surgeon; genitourinary specialist; b. 1897; e. s. of Dr. J. F.; educ., Campbell Coll., Belfast; Clinical Ass't. St. Peter's Hospital, London. Publication: Numerous papers on surgical subjects. Add.: London.

William Foot: Lord of the Manor of Quendon; J.P. Essex; M.P. (U.) Saffron Walden Division of Essex since 1922; b. 1859; s. of W. S.; educ., privately, London, Glasgow and Paris; Director, Shell Transport and Trading Co., Bataafsche Petroleum Maatschepij (The Hague). Add.: London.

William H.: J.P.; Director of Wm. Fison & Co., Ltd.; spinners and manufacturers of Burley-in-Wharfedale and Bradford; b. 1853; Mem. of the Royal Commission on Shipping Rings. Add.: London.

Sir William Lane: Kt., cr. 1921; M.P. (U). Streatham since 1918; b. 1861; Twice Mayor of Camberwell. Add.: South Croydon.

(F) AMERICAN MITCHELLS OF ROYAL DESCENT

Alfred Mitchell Family

Henry I, KING OF FRANCE, father of
Hugh the Great: m. Lady Adela de Vermandois. Their dau. was
Lady Isabel: m. Robert, Earl of Mellent and Leicester.
Robert: Earl of Leicester, Lord Justice of England.
Gervase Paganel: Baron of Dudley, Staffordshire. From him was descended, 10 generations removed,
Sir John de Sutton, K. G.: 5th Baron of Dudley; carried the royal standard at the funeral of King Henry V, and was Lieutenant of Ireland and Treasurer to King Henry VI; d. 1482.
Edmund Sutton de Dudley: m. Lady Maud Clifford.
Thomas Dudley: of London, a draper; will dated Oct. 18th, 1549.
John Dudley: of London.
Captain Roger Dudley: of Canon's Ashby, Northamptonshire; k. during the civil wars about 1586.
Thomas Dudley: of Roxbury Mass.; b. at Canon's Ashby about 1576; commanded a company at the siege of Amiens; became a Puritan and came to America with Governor Winthrop, in 1630, to escape persecution; elected Governor of the Massachusetts Colony in 1634 and was three times re-elected; d. 1653.
Mercy Dudley: m., 1637, Rev. John Woodbridge, of Newbury, Mass., Assistant of the Massachusetts Colony, 1683, d. 1694.
Rev. John Woodbridge: of Wethersfield; m., 1671, Abigail, dau. of Governor William Leete, of Conn.
Rev. Ephraim Woodbridge: m. Hannah Morgan.
Captain Paul Woodbridge: b. 1708; m., 1737, Sara Goodridge, of South Kingston, R. I.
Rev. Ephraim Woodridge: of New Lond., Conn.; b. 1746, d. 1776; m., 1769, Mary, dau. of Nathaniel Shaw, of New London.

NATHANIEL SHAW WOODBRIDGE: of Salem, Conn.; b. 1771, d. 1797; m., 1790, Elizabeth, dau. of John Mumford.

LUCRETIA MUMFORD WOODBRIDGE: b. 1792, d. 1839; m., 1815, REV. ALFRED MITCHELL, of Norwich, Conn., b. 1790, d. 1831, son of STEPHEN MIX MITCHELL, Chief Justice of Connecticut and U. S. Senator.

(1) LUCRETIA W. MITCHELL: d. 1845; m. Dr. Edward Strong, of Auburndale, Mass. Issue.

(2) DONALD GRANT MITCHELL: "Ik. Marvel," of "Edgewood," New Haven, Conn.; m., 1853, Mary F., dau. of Wm. B. Pringle, of Charleston, S. C.

(A) HESSE ALSTON MITCHELL: d. 1861.
(B) ELIZABETH W. MITCHELL.
(C) WILLIAM P. MITCHELL.
(D) SUSAN P. MITCHELL.
(E) MARY PRINGLE MITCHELL: m. 1879, Edward L. Ryerson, of Chicago. Issue.
(F) DONALD G. MITCHELL.
(G) HESSE ALSTON MITCHELL.
(H) REBECCA MOTTE MITCHELL.
(I) HARRIET WILLIAMS MITCHELL.
(J) JAMES A. MITCHELL.
(K) WALTER L. MITCHELL.

(3) ELIZABETH MUMFORD MITCHELL.

(4) LOUIS MITCHELL: d. 1881.

(5) CAPTAIN ALFRED MITCHELL: of New London; m., 1871, Annie O., dau. of Charles L. Tiffany, of New York.

(A) ALFREDA MITCHELL.
(B) CHARLES TIFFANY MITCHELL.

S. Weir Mitchell Family

HENRY I, KING OF FRANCE, father of

PRINCE HUGH THE GREAT: Count de Vermandois; m. Lady Adela de Vermandois, great-granddaughter of EDWARD THE ELDER, KING OF ENGLAND. From them was descended (18 generations removed, for which see the ALFRED MITCHELL FAMILY):

THOMAS DUDLEY: b. 1576, d. 1653; Governor of Massachusetts, etc.

REV. SAMUEL DUDLEY: of the Massachusetts Colony; b. about 1606 in England; came to New England with his father in 1630; he was Deputy to the General Court at Boston for several years; d. 1682, having m., first, Mary dau. of Gov. John Winthrop, by whom he had:

ELIZABETH DUDLEY: m., 1674, Judge Kinsley Hall, of Exeter, N. H., d. 1736.

JOSIAH HALL: of Exeter; m., first, Miss Woodbury.

MARY HALL: m. John Langdon, of Portsmouth, N. H., b. 1707, d. 1780.

GOVERNOR JOHN LANGDON: of Portsmouth, N. H., b. 1740, d. 1819; Delegate to General Congress, 1775-76; Judge Court of Common Pleas, 1776-77; Speaker New Hampshire House, 1776-82, 1804-5; Governor of New Hampshire, 1785-88, 1805-8-10-11; U. S. Senator, 1789, for 12 years; m., 1777.

ELIZABETH SHERBURN, b. 1761, d. 1813.

ELIZABETH LANGDON: b. 1777, d. 1860; m., 1797, Thomas Elwyn, d. 1816.

DR. ALFRED WILLIAM ELWYN: of Philadelphia, b. 1804; m. Mary Middleton, dau. of James and Sarah (Butler) Mease of Philadelphia and granddaugh-

ter of Pierce Butler, of S. C.

MARY MIDDLETON ELWYN: d. 1865; m. S. WEIR MITCHELL, M. D., of Phila., s. of PROF. JOHN KEARSLEY MITCHELL, M. D. (Dr. S. WEIR MITCHELL m., secondly, Mary Cadwalader, of royal descent from RHODRI-MAWR, KING OF ALL WALES, and had one child.)

(1) JOHN KEARSLEY MITCHELL: b. 1859.
(2) ALFRED LANGDON ELWYN MITCHELL: b. 1862.
(3) MARIA GOUVERNEUR MITCHELL: b. 1876; ch. of 2nd marriage.

(G) AMERICAN MITCHELL FAMILIES

F124 CHRISTOPHER MITCHELL: of Kittery, Maine, 1639; m. Sarah Andrew; ch.:

(1) William: m. Honor; 2 Elizabeth Tenney. Ch.:
- (A) Israel: m. Mary Berry. Ch.:
  - (a) William.
- (B) Christopher: m. Deborah Miller. Ch.:
  - (a) Jonathan: (1735).
  - (b) William: (1739).
  - (c) Josiah: (1748); m. Eunice.
  - (d) Jesse: (1750).
- (C) John: m. Lydia Hatch. Ch.:
  - (a) John: (1739).
  - (b) William: (1741).
- (D) Job: (1720); m. Susanna Brown. Ch.: Benjamin, John, Jeremiah, William.
- (E) William: (1720); m. Hannah Berry.

(2) Christopher: m. Mary Brackett. Ch.:
- (A) Samuel: (1694-95); m. Elizabeth. Ch.:
  - (a) Samuel: (1730); m. Susanna Phillips; 2 Joanna Follet. Ch.:
    - 1. John: (1731).
    - 2. Josiah: (1745).
- (B) Benjamin: (1704).

(3) Robert: (1669); m. Sarah Rogers. Ch.:
- (A) Roger: (1694); m. Sarah Cutts; 2 Bridget Couch; 3 Mary Goold. Ch.:
  - (a) Robert: (1734).
  - (b) Roger: (1742); m. Abigail Gerrish.
- (B) Robert: (1710); m. Miriam Jordan. Ch.:
  - (a) Jonathan: (1736-1810); m. Anna Loveitt. Ch.:
    - 1. James: (1761).
    - 2. Benjamin: (1762): m. Sarah Fogg.
    - 3. Robert: (1766); m. Lydia Wheeler.
    - 4. Jonathan: (1769); m. Sarah Robinson.
    - 5. Joshua: (1777-1869); m. Mehitable Wheeler.
  - (b) Dominicus: (1744); m. Anna Small.
  - (c) Robert: (1751); m. Mary Ingersoll. Ch.:
    - 1. Robert: (1784).
    - 2. Stephen: (1785).
    - 3. Nathaniel: (1803).

(4) Richard: m. Sarah Couch. Ch.:
- (A) John: (1700-1756).
- (B) Joseph: (1756); m. Isabella Bragdon. Ch.: John, Jeremiah, Joseph, Jeremiah.
- (C) William: m. Sarah Weare; 2 Sarah Sellers. Ch.:
  - (a) Daniel.
  - (b) William: m. Susanna Foy.
- (D) Richard: m. Huldah Weare; 2 Mary Jones. Ch.:
  - (a) William: (1748); m. Johannah. Ch.:
    1. William: (1774-1822); m. Asenath Harvey.
    2. Andrew: (1777-1803).
    3. Richard: (1779); went to sea and never returned.
    4. Reuben: (1781-1803).
    5. John: (1785-1821).
    6. Joseph: (1787-1856); m. Sabine Curtis. Ch.:
       - A Parmenas: (1833-1875); m. Priscilla W. Belcher. Ch.:
         - a Wilmot B.: Prof. in Bowdoin College, Brunswick, Me.
           - (I) Jackson: (1836-1836).
           - (II) Reuben Harvey: (1845).
    7. Jones: (1792-1866).

(5) Joseph: (1673); Joanna Couch. Ch.:
- (A) Joseph: (1703).
  - (a) Joseph, Jr.: (1729-30); m. Susanna Paul. Ch.:
    1. Samuel.
    2. Joseph: (1754).
    3. William: (1755).
    4. Daniel: (1760); m. Submit Chandler. Ch.:
       - A Edmund: (1792); m. Margaret Dinsmore.
       - B Daniel: (1797-1822).
       - C Enos: (1802-1829).
       - D Joel: (1804-1824).
       - E Ira: (1808-1877); m. Sarah Ann Soule. Ch.:
         - a Chas. T.: (1835-1874).
         - b Daniel E.: (1838).
         - c Marcus M.: (1842-1868).
         - d James E.: (1843); Civil War; m. Fannie Huston
         - e Alvin O.: (1849-1869).
  - (b) Horton: (1732); m. Sarah Devison; 2 Deborah Bell. Ch.:
    1. John Hayes: (1761); m. Mrs. Jane (Loring) Mitchell.
    2. William: (1766).
  - (c) Abraham: (1739-40); m. Rhoda Gray; 2 Elizabeth Cole. Ch.:
    1. Nathaniel: (1760); m. Mary Hooper.
       - A Andrew: (1783); m. Mary Bailey. Ch.:
         - a Nathaniel: (1806).
         - b John Gray: (1811-1841).
         - c George A.: (1822-1866).
    2. Andrew: (1763-1800); m. Sally Harvey. No ch.
    3. Samuel: (1776); m. Ruth Saward. No ch.

4. Abraham: (1777); m. Mary Sawyer; 2 Katharine Mariner.
   A Samuel: (1800); m. Phebe Bennett.
   B Benjamin.
   C Lorenzo Dow: (1811); m. Hannah Hill; 2 Martha Gilbert.
      a George Washington: (1837).
      b Henry L.: (1839).
      c Charles Wesley: (1841); m. Julia Dillaway.
      d George Edwin: (1844); m. Annie M. Knowlton.
   D Thomas Spencer: (1817); m. Harriett N. Weeman; 2 Helen Cobb.
      (I) Theodore Thomas: (1850-1858).
5. Robert: (1786); m. Phebe Chandler. Ch.:
   A Abraham: (1809); m. Eliz. C. Soule.
   B Daniel: (1809); m. Nancy Rice.
   C Sewall: (1810); m. Sarah Loring.
   D Thomas: (1812).
   E Edmond: (1818); m. Faith Talkenbird.
   F Robert Ripley: (1821).

(d) Joshua: (1742).

(e) Josiah: (1750); m. Sarah Curtis; 2 Sarah Currier; 3 Martha Witherell.
1. Josiah: (1773-1795).
2. David: (1775); m. Betsey Graffam. Ch.:
   A Josiah: (1801-1804).
   B Levi: (1808-1833).
   C David: (1816): m. Mary Thompson.
   D John D.: (1825).
3. Joseph: (1784); m. Mary Robinson. Ch.:
   A Joseph: (1808).
4. Joshua: (1786); m. Nancy Tarr. Ch.:
   A William Greenleaf: (1811); m. Mrs. Annie Foster. Ch.
   B Seth Tarr: (1818); m. Mary Wright.
   C Joshua: (1820); m. Sevia Jane Small. No ch.
   D Isaac Sylvester: (1823); m. Catherine Johnson.
   E Frederick Emerson: (1825-1848); drowned.
   F Daniel Chessman: (1828); m. Hannah Elizabeth Merrill.
   G George Edward: (1832); m. Jane Jenkins. Ch.:
      a Frederick Emerson: (1861); m. Effie M. Spear.
         (I) Arthur.
      b Frank George: (1866); m. Lulu Ray.
      c William H.: (1869); m. Jeannette Mary Swain.
      d Walter E.: (1878).
   H David: (1834); m. Mary Foster. Ch.:
      a William.
5. Amaziah: (1788); m. Sally Witherell.
6. James: (1793); m. Martha Witherell. Ch.:
   A Ruel B.: (1817); m. Mary F. Penley.
   B John W.: (1819); m. Mary.
   C James Gardner: (1821-1839).

D Alfred E.: (1823-1903).
E Isaac N.: (1829-1901); m. Mary L. Stevens.
F Josiah W.: (1834-1870); m. Etta L. Longley.
G James D.: (1839-1877).

7. Josiah: (1796); m. Martha Stevens; 2 Rachel Parker. Ch.:
A Leonard.
B William: (1766); m. Patty Hoopers. Ch.:
a Ammi: (1794): m. Ruth Bingham. Ch.:
(I) Joel: (1818).
(II) William: (1822-1843).
(III) Martin.
(IV) George: m. Mary Phelps.
(V) Simon: m. Anna Simpson.
b William H.: (1805); m. Remember Ludden. Ch.:
(I) Edwin Alonzo: (1831-1832).
(II) William Wallace: (1833); m. Sarah Mason-Eustis.
(III) Winfield Scott: (1840-1872).
c Joshua: m. his cousin, Susan Mitchell. Ch.:
(I) Horatio: m. Ruth Merrill. Ch.: William.
(II) Winslow: m. Mary Keene.
C John: (1768); m. Hannah Bodoin. Ch.:
a Nathaniel: (1791).
b John: (1795).
c Lancaster: (1798); went to sea, never returned.
D Joshua: (1771); m. Betty Soul. Ch.:
a James: (1793); m. Betsey Mitchell. Ch.: Selden, Sullivan, Sanford, Alonzo, James.
b Charles: (1796).
c Henry: (1798); m. Sally Gould. Ch.:
(I) Charles L.: (1838); m. Caroline Wheelock. Ch.: Henry, John, Frank, Herbert, James.
(II) Silas: m. Sarah Stacey. Ch.:
(i) Charles: m. Margaret Dunn.
(ii) Silas.
(iii) Scott.
d Clark: m. ——. Ch.:
(I) Frank Clark.
e Frank.
E Joseph: (1775); m. Hannah Dillingham. Ch.:
a Arthur S.: (1800); m. Betsey Puffer. Ch.:
(I) Horace Boyden: (1824).
b Joseph T.: (1805); m. Polly Park. Ch.:
(I) Joseph Henry: (1856); m. Melissa J. Fish. Ch.:
(i) Omar.
(ii) Roy.
c Edward: (1807).
d Alfred: (1809); m. Lydia Austin; 2 Priscilla Maxwell. Ch.: Stillman, Hubbard, Orin, Arthur Irving, Sheridan.
F Samuel: (1777); m. Faith Sylvester Rose. Ch.:

a George
b Thomas: (1800).
c John: (1803).
G Angier H.: (1797); m. Betsey Jordon. Ch.:
a Angier Jordan: (1822); m. Phebe Ludden. Ch.: Willis, Charles.
b Elbridge Gerry: (d. 1887); m. Angeline Merrill. Ch.:
(III) Lawrence.
(IV) Clarence S.
c Wallace William: (1836); m. Isabella A. Curtis. Ch.: Alice.
d Henry H.: (1840); d. unmarried in Military Service.

(B) Solomon: (1706); m. Mary ——. Ch.:
(a) William: (1731-1747).
(b) Benjamin, Jr.: (1736); m. Mrs. Content Johnson.
(c) John: (1745).

(C) John: (1708); m. Lydia Sewall. Ch.:
(a) Dummer: (1736); m. Lydia Crediford; 2 Judith Dorman.
(b) John: (1740-1761); d. Army at Lake Champlain.
(c) Samuel: (1742).
(d) Jotham: (1746).
(e) James: (1751).
(f) Benjamine: (1753).
(g) Daniel: (1757); m. Sarah Titcomb.
(h) Ebenezer: (1759).
(i) John: (1763).

(D) Robert: (1710); m. Mary Cross; 2 Anna Foster. Ch.:
(a) John: (1733).
(b) Stephen.
(c) Joshua: (1750).
(d) Nathaniel: (1753).
(e) Joseph: (1755).

(E) Benjamin: (1712); m. Mehitable Bragdon. Ch.:
(a) Daniel.
(b) Solomon, Jr.: (1739-1802); m. Deborah Andrews. Ch.:
1. Isaiah: (1764).
2. Jeremiah: (1766); Nancy Bradbury. Ch.:
A Daniel Bragdon: (1800); went to sea, never returned.
B George B.: (1804).
C Solomon: (1806); went to sea, never returned.
D William: (1814).
3. Solomon: (1771); m. Dorcas Gray. Ch.:
A Ansel: Civil War; m. Ruby Ray. Ch.:
a Charles Henry: (1847); Grad. Boston Col. of Physicians and Surgeons.
b Thomas B.: (1800).
c Charles: (1805).
d Lewis: (1807); m. Rachel True. Ch.:
(I) Lewis: m. Albertine ——.
(II) George C.: m. Etta Chester.

(III) Charles.
e Ansel: (1809).
4. Levi: (1773); m. Martha Gooding. Ch.:
A Samuel: (1801); m. Mary Videto. Ch.:
a John Andrew: (1823).
b Frederick E.: (1824-1905).
c Samuel A.: (1833).
B Solomon: (1804-1804).
C Elbridge K.: (1819); m. Hannah Woodbury. Ch.:
(I) William Woodbury: (1848); m. Abbie Underwood Foster.
(i) William Foster: (1885).
(ii) Albert Wakefield: (1895).
(c) Benjamin: (1741); m. Sarah Leach. Ch.:
1. Azor: (1772); m. Joanna ——; 2, Lydia Grant. Ch.:
A Isaidor: m. Bettsey, his cousin.
B Nathaniel: m. Joanna, his cousin.
(I) Ansel: (1860).
C Rufus.
D Leach: (1804); m. Phebe Stoddard.
E Charles: (1806).
F Seward: (1813-1823).
2. Nathaniel: (1775); m. Sally Bucknam.
A William Lee: (1806-1844).
B Samuel Brooks: (1818); m. Sarah Jane Prince. Ch.:
(I) William Thaxter: (1844); d. at sea.
3. David: (1777).
4. John: (1778); m. Elizabeth Gooding.
A John Henry: (1819).
B George E.: (1821).
C Albert L.: (1824).
D Azor: (1828); m. Sarah J. Shaw. Ch.:
a William Howard: (1861); m. Harriett L. Orcutt.
(I) William Howard: (1891).
5. Loring: (1780).
6. Benjamin: (1787).
7. Charles: (1791); m. Jane Mitchell.
(d) Daniel: (1744); m. Mary Lewis. Ch.:
1. John: (1775).
2. Lewis: (1775-1803).
3. Daniel: (1783); m. Theodosia Mason.
A Edward Henry: (1812).
B Alford Mason: (1814).
C Daniel: (1819-1886); m. Eliza Soule Pratt.
D Samuel: (1830).
E David Shepley: (1834).
4. Benjamin: (1786-1857).
5. Asa: (1788-1811).
6. Jacob: (1794-1795).
(F) Joshua: ——; m. Esther Swett.
(a) Caleb: (1751).
(b) Robert: (1757).
(c) Joshua: (1759).

G125 THOMAS MITCHELL: b. England, moved to Amsterdam, Holland; m. Marie ——?; m. (2) Margaret Uochin or (Diegehin).

(1) Experience: came to America at age 14, 1623; was allotted his share of eight acres of land and share of livestock; m. at 19, Jane Cooke.

(A) Edward: 1643-1717; m. Mary Hayward; m. (2) Alice Bradford, great granddaughter of Governor Bradford.

(a) Edward: b. 1716; m. Elizabeth Cushing.

(B) John: m. in 1675 to Mary Bonney; m. (2) Mary Lathrop; m. (3) Mary Prior.

(a) Experience: b. 1676; m. and had issue.

(b) Joseph: 1684-1754; m. probably Bathsheba Phillipps; m. (2) Hannah Hersey.

(C) Jacob: m. Susanna Pope; they were both killed by Indians, 1675.

(a) Thomas: b. 1667 or 1668; m. Elizabeth Kingman.

1. Timothy: b. 1700; m. Deborah Packard.

A Thomas: d. 1776; m. Keziah Swift; ch. seven.

B Nathan: b. 1729; m. Anna Carey; Capt. of Company Min. Men.

C Abial: m. Mary Leonard; was Major of Minute Men.

2. Seth: 1715-1802; at age of 12 was land conveyer for court; m. (1) Ann Latham; m. (2) Mary Wade; ch.: Jacob, Reuben, Zenas, Phineas, Nabby, Elipahz, Timothy and Rotheus and Seth, the last two of whom served in the Revolutionary War.

(b) Jacob: b. 1670; m. Deliverance Kingman; m. (2) Rebecca Cushman.

1. Jacob: 1697-1744; m. Mary Howland; m. (2) Rachael Cushing. Deacon Jacob was a man of great importance and integrity of character and performed many public duties in aiding and promoting the welfare and the progress of America; he also served in the Revolutionary War, and was honorably discharged.

A Jonathan: 1724-1817; m. Sarah Loring; served in Revolution.

a Jonathan: b. 1748.

b Elia: b. 1760; m. Rhoda Farrow; ch.: Otis Crosby, Retire, Orthniel, Reuben Red, William.

c Orthaniel: b. 1765.

d Dummer: b. 1769; m. Lydia ——?

(1) Dummer: b. 1815; m. Relief Curtis.

B David: b. 1728-1769; m. Lucretia Loring; was Chief Justice of the United States and member of Congress at the time the Constitution of the United States was submitted to the people of America for adoption.

a Ammi Ruamah: b. 1762-1824; m. Phebe Gray; issue, 12.

b Jacob: 1763-1840; m. Phebe Buxton; m. (2) Hannah Brown; ch.: Jeremiah, Reuben, Edward, Richmond, Jacob.

c Nicholas Loring: b. 1765; m. Dorcas Drinkwater;

m. (2) Nancy McCobb.
C Jacob: 1732-1755; m. Jane Loring.
2. Seth: 1705-1760; m. Deborah Andrews.
A Seth: 1734-1781; m. Althea Blanchard; m. (2) Mrs. Anna Pierce or (Pearce).
a Samuel Worcester Chase: b. 1811; m. Mrs. Jordan.
(I) Howard: l. at Freeport, Me.
b Seth: b. 1770; m. Ruth Merrill; served in the War 1812.
B Thomas: b. 1741; m. Dinah ——? probably Marsh.
a Jeremiah: b. 1770; m. Mercy Fairbanks.
(I) Thomas Andrews: b. 1795; m. Deborah Jameson.
(II) Ebenezer Allen: b. 1800; m. Keziah Furbush.
(III) Henry True: b. 1806; m. Dolly Raisor.
(IV) Jeremiah Ward: b. 1814; m. Emily Lehr.
c Thomas: b. 1772-1843; m. Mary Daggett.
d Jabez Norton: b. 1777; m. Hepizibah Ripley.

H126 Matthew Mitchell: b. about 1590, England; m. Susan Butterfield, England; d. in Connecticut.
(1) David: baptized 1619; m. (1) Sarah Wheeler; m. (2) Elizabeth (?) probably Graves.
(A) John: b. about 1654-1732, in Connecticut; m. Eliz. Knell.
(a) John: b. 1688-1689; d. 1748; m. (1) Eliz. Curtis; m. (2) Mary; m. (3) Sarah ——?
1. Ashabel: 1723-1818; m. Olive Root.
A Rev. Justus: bapt. 1754-1815; m. Martha Sherman.
a Chauncey Root: b. 1786-1815; m. Anna McArthur Johnson.

I127 Moses Mitchell: 1698-1775; m. (1) Mary Marriner; m. (2) Sarah Hinckley.
(1) John Hinckley: 1766-1832; m. (1) Mrs. Ann Russell; m. (2) Elizabeth Chanler.
(A) John Wroughton: 1796-1878; m. Caroline Green.
(a) Clarence Green: 1826-1893; m. (1) Aruelia Ann Blair; m. (2) Sarah Adams Lindley.
1. Clarence Blair: b. 1865; m. Lucy Wright.
A Clarence Van Schaick: b. 1890; m. Sylvia Peabody.
a Clarence Peabody: b. 1921.
(B) William Hinckley: 1799-1836; m. Martha Lynde Green.
(a) William Hinckley: 1832-1882; m. Isabella Buloid Olcott.
1. Arthur Moulton: b. 1871; m. Estelle Myrenda Koster.
A Arthur Moulton: b. 1908.
2. Robert Emmet: b. 1874; m. Minnie Snyder.
A Robert Emmet: b. 1897.

J128 William Mitchell: 1704-1756; came to Chester, Conn., from Glasgow, Scotland; m. Agnes Buchanan.
(1) William: b. Scotland about 1735-1816; m. Sarah Parmelee.

UTAH COUNTY GENEALOGICAL AND HISTORICAL SOCIETY

(A) John: d. 1840; m. Abigail Waterhouse.
(a) William: m. Sarah Belden.
1. John Belden: m. Ellen Evans.
A Mortimer Belden.
B Edgar.
(b) John: m. Mary Ann Tomlinson.
1. John Charles: U. S. N.; m. Lucy Moore.
A James McDougall.
(c) Abraham Wolcott: m. Fannie Canfield.
1. William Walter.
2. Henry Theodore: U. S. N.

(2) James: d. 1776; emigrated in youth from Glasgow to Wethersfield, Conn.; m. (1) Mabel Buck; m. (2) Rebecca Mix; m. (3) Arminal (Tracey) Grant.
(A) James: m. Hannah Warner.
(a) James: m. Mary Fosdick.
1. James Henry: m. Martha Skinner.
A Donald Chester: b. 1826.
B Henry: b. 1829; m. Elizabeth Fulwiler.
(B) David: m. Mary Wolcott.
(a) James: b. 1772.
(C) Stephen Mix: Chief Justice of U. S. A.; m. Hannah Grant (Arminal's dau.).
(a) Stephen Mix: m. Sophia Coit.
(b) Alfred: m. Lucretia Mumford Woodbridge.
1. Donald Grant: m. Mary F. Pringle.
A William Pringle: m. Katherine Mower.
B Alfred: m. Anna O. Tiffany.
a Charles Tiffany.

K129 Peter Mitchell: lived in Rockingham Co., Va.
(1) George: 1776-1856; m. Christine Propst.
(A) Jacob: m. Abigail Rexroad.
(a) Benjamin: m. (1) Hannah Swadley; (2) Naomi Simmons.
1. Jacob F.: m. Leah Rexroad.
A Byron B. Leon.
2. Samuel: m. Jennie Hoover.
A Fred, William, Harvey and Hugh.
3. Frank: m. Ella V. Mitchell.
A Walter.
4. William M.: m. Ida M. Propst.
A Benjamin.
(b) Emanuel: m. Margaret Armstrong.
(c) George W.: m. Eliza Snyder.
(d) Abel: m. Elizabeth Waggy.
(B) George: m. ——Sheets.
(C) Leonard: m. Elizabeth Rexroad.
(a) Laban: m. Louisa Rexroad.
(b) Jacob: m. Christina Simmons.
(c) Samuel: m. Clare M. Propst.
(D) Peter: m. Sarah Hively.
(a) David: m. Mary Hevener.

(b) Jeremiah: m. Amanda Eye.
(E) Jonas: m. Elizabeth Lamb.
(a) George S.: m. Etta Cook.
(b) Jacob: m. Mary Mitchell.
(c) William H.: m. Polly A. Simmons.
(d) John F.: m. Catharine Propst.
(e) Jesse C.: m. Lottie M. Eye.
(2) John: 1775-1853; m. Elizabeth.
(A) William: m. Amelia May.
(B) Leonard: m. Mary Nesselrodt.
(C) Jesse: m. Sarah Nesselrodt.
(a) Cyrus: m. Priscilla Shaver.
(b) Robert: m. Arilla Brady.
(c) Nathan: m. Rebecca Ratliff.
(d) Albert: m. Mary Pope.
(D) John: m. Dorothy Fitzwater.
(a) Abithiar: m. Susan Plaugher.
(b) Jackson: m. Hannah Nowrey.

L130 David and Margaret Mitchell:
(1) James: (1765); m. Martha Espy; served in war of 1812. Ch.:
(A) David: (1797); m. Mary Morrow; 2, Lovey P. Knowlton.
(B) James Espy: (1805); m. Eliza Ann Foster. Ch.:
(a) James Albert: (1842-1880).
(b) Alexander W.
(c) Henry Espy: (1846-1885).
(C) Josiah: (1807-1836).
(D) Thomas: (1811); m. Jane Clendenin. Ch.:
(a) James: (1844); m. Alpha Conn. Ch.:
1. Howard: (1888).
2. Samuel: (1892).
3. Thomas: (1896).
(b) Charles: (1858-1873).
(c) George W.: (1855); m. Shasta Wolph. Ch.:
1. Clendenin Wolph: (1887); student Doane College.
(E) Robert Armstrong: (1815); m. Margaret Ann Steele; 2, Mrs. Eliza J. Stipp. Ch.:
(a) James: (1840); m. Martha Josephine McCrumb. Ch.:
1. James Robert: (1867-1872).
2. Arthur Barrick: (1871); grad. of Dentistry.
3. Ralph: (1881).
(b) Hugh Campbell: (1847-1855).
(c) Harry Lincoln: (1863); m. Mary Julia Hart. Ch.:
1. John T.: (1903).
2. Harry Edward: (1905).
(F) Francis Pringle: (1818); m. Margaret Louisa Wright.
(G) Samuel Kyle: (1822); m. Elizabeth Ann McFarland. Ch.:
(a) James Josiah: (1844); m. Sarah Bell Beedle. Ch.:
1. Harry Kyle: (1881); m. Harriet Perine; Spanish-A. War. Ch.:
A Harold Lloyd: (1903).
(b) William McFarland: (1851); m. Ella Belle Shannon. Ch.:
1. Fred Edward: (1894).

M131 David Mitchell: resident of Goochland Co., Va.; was soldier in American Revolution; m. Betsy Cosby.
(1) Mary: m. Jonathan Payne.
(2) Samuel: m. Martha Cocke.
(3) Susan: m. —— Carden.
(4) Sarah: m. —— Davis.
(5) William: b. 1786; m. Mary LeMay; d. 1858.
(A) William Dorsey: b. 1813; m. Martha Ragon.
(a) Amanda: m. Dr. —— Philips.
(b) David LeMay: physician at Cassville, Mo.
(c) Joseph.
(d) Samuel: father of
1. Vera: m. —— Stevenson.
(e) Deck: m. —— Anderson.
(f) Maggie: m. —— Kirby.
(g) George.
(h) Clara: m. —— Hall.
(B) John.
(C) Henry: m. America Virginia Mills.
(a) John: m. Sarah Caroline Killingsworth.
1. Clarence: m. —— Howard.
2. Charles.
(b) Thomas Jefferson: served in Confederate Army; d. 1862.
(c) Ambrose: b. 1846; m. Margaret Delilah Coulter; engaged in mercantile business in Chattanooga; d. 1927.
1. Mollie Beatrice: b. April 29, 1873, in Walker Co., Ga.; m. John Henry Gillespie; engaged in mercantile business in Chattanooga for over twenty-eight years.
A Thomas: b. 1899.
B Henry Eugene: b. 1901; m. Gustava Beatrice McConnel.
C Paul Orlando: b. 1903; m. Grace Willson.
a Paul Orlando: b. 1925.
b John Willson: b. 1927.
D Archie Pleasant: b. 1904; d. 1907.
E Margaret Elizabeth: b. 1908.
2. William Henry Herbert: b. 1892; m. Thresia Dickman.
A Charles Ambrose: b. 1919.

N132 William Mitchell: m. Sarah Smallen, Dec. 19, 1798; (2) Eleanor Tradoine; residents of Salisbury, Md.
(1) George Washington: b. March 7, 1831; taken through the wilderness in a covered wagon from Salisbury, Md., to Pittsburgh, Pa., in 1834 by his parents. Then they built a flatboat and floated down the Ohio River to Aurora, Indiana; m. Harriet Harper.
(A) Selwyn.
(B) Margaret.
(C) Samuel.
(D) William: m. Florence Beatrice Evans.
(a) William Harper: b. Feb. 6, 1890.
(b) Edwin Lawrence: b. Oct. 2, 1892.
(c) Florence Louise: b. May 20, 1906.
(d) George Evans: b. Sept. 23, 1888; m. Blanche Maxwell

Eynon; 1. Cleveland, Ohio.
1. Meryon Stewart.

O133 Robert Mitchell: b. Lanarkshire, Scotland, in 1786; d. Albian Mines, Nova Scotia, Canada, Dec., 1863; landscape designer; m. Jane Naismith.
(1) Robert: b. Glasgow, Scotland, 1829; m. Elizabeth Jackson.
(A) Andrew Barton: b. 1873; m. Grace Terry.
(a) Earle Jackson: b. 1899.
(b) Donald Bruce: b. 1909.
(B) Thomas Edward: b. 1874; mining engineer; associated in an executive capacity with the Anaconda Copper Mining Co. from 1897 to 1914; the latter several years in the position of Superintendent of Mines, in charge of thirteen mines at Butte. In 1914, through solicitation of the office of Herbert Hoover, in London, he accepted the position of Manager of the Burma Corporation's mining properties in Burma, India, where he remained until 1919, when he returned to the United States, and since that date has maintained a consulting engineering office in Los Angeles, Calif.; m. Louise Miles.
(a) Jean: b. 1914.
(b) Elizabeth: b. 1920.
(c) Robert Arthur: b. 1911.
(C) James Robert: b. 1880; m. Sophia McPherson; (2) Grace Fraser.
(a) Anna May: b. 1905.
(b) Allena: b. 1907.
(c) Montana: b. 1910.
(d) Robert Evan: b. 1912.

P134 Captain John Mitchell: reputed to have come to America with the Duke of Marlboro's army.
(1) Nathaniel: lived in Dracut, buried in Hookset, Oct. 26, 1792; m. (1) Abigail Day.
(A) Day: b. Feb. 1, 1774; m. (1) Abigail Parker; (2) Susan Greenough.
(a) George: b. Dec. 9, 1817; m. Susan Page; d. 1911.
1. Peter.
2. Isabelle: m. Amasa E. Drew.
3. George.

Q135 John Mitchell: m. Elizabeth Crother in Scotland.
(1) George: b. Sept. 6, 1820, at Lindlymoor, Finly, Yorkshire, England; m. Mary Armitage.
(A) Henry Harris: b. Aug. 7, 1850, in Horsforth, Yorkshire, England; came to Boonville, Mo.; m. Elizabeth Morrow.
(a) George Alfred: b. Dec. 22, 1880, at Humansville, Mo.
(b) Henry Harris: b. Apr. 15, 1891, at Springfield, Mo.
(B) George Edward: b. March 27, 1852, in Bacup, Lancashire, England; m. Abbie Louisa Spooner.
(a) George Arthur: b. Oct. 5, 1880, at Hiawatha, Kansas; m. Grace Tatekin.
1. Arthur Blain: b. 1911.
2. Ralph Earl: b. 1915.

3. George: b. 1918.
(b) Harris Earl: b. Jan. 12, 1887, at Hiawatha, Kansas.
(C) Alfred Washington: b. March 10, 1856, at Beverly, N. J.; m. Nettie Vienna Burrell; d. 1911.
(a) James William: b. July 25, 1884; d. July 29, 1884.
(D) John William Armitage: b. Jan. 15, 1858, at Beverly, N. J.; m. Lura Cecelia Tunison; d. April 19, 1920.
(a) D. C.: b. Jan. 3, 1888, at Hiawatha, Kansas; m. Nina Pearl Troyer.
1. Gerald Tunison: b. Feb. 27, 1913.
(b) Claude William: b. May 27, 1889, at Hiawatha, Kansas; m. Flora Hull (Moler); l. Silver Spring, Maryland.
1. Margaret Hull: b. Oct. 22, 1919.
2. John Armitage: b. July 17, 1922.
(c) Howard Armitage: b. Jan. 26, 1897; m. Esther Elizabeth Poole.
1. Louise Llewellyn: b. 1926.
2. Dorothy Elizabeth: b. 1928.

R136 Walter Mitchell: b. in Va., but moved to north Ga.; d. Jan. 22, 1864.
(1) Walter, M. D.: moved to Florida; d. in Pensacola.
(A) R. D.
(a) Wyatt: b. Sept. 11, 1870; m. Sudanie Wright.
1. Laurie: b. 1898; m. Louise Brindley.
A Laurie: b. 1919.
B Katie Sue: b. 1922.
C Thomas Lee: b. 1924.
(2) John: m. Nancy Finley; d. 1895.
(A) John.
(a) Hyight.
(b) Fayett.
(3) Joel: m. Elizabeth A. Haynie; d. 1884.
(A) William Walter: b. 1852; m. Minnie Davis; l. Los Angeles.
(B) George Brantly: b. 1869; m. Lelia E. Malone.
(a) George William: b. 1893; m. Iris Cobb.
(b) Robert Roy: b. 1896; m. Thelma Patterson.
(c) Joel Stevens: b. 1898; m. Isabelle Clarke.
(d) Cecil Cyril: b. 1909; m. Emily Clark.
(e) Samuel Homer: b. 1904.
(f) Russell Austin: b. 1907.

S137 Adam Mitchell: served in American Revolution; resident of N. C.
(1) John: lived in Ky.; d. 1843.
(A) Robert.

T138 Albert Leander Mitchell: m. Nancy Brown Hathaway in 1836.
(1) Francis Albert: 1853-1912; m. Margaret Walsh.
(2) Fred Thurston: 1863-1868.
(3) Thomas Matthew: 1857-; m. Georgianna M. Meachum.
(A) Philip Albert: b. 1884.
(B) Russell Pope.

U139 Dana Mitchell: b. Aug. 2, 1858; m. Minnie B. Holbrook.
(1) Harold Keeler: b. Dec. 6, 1894; m. Esther Mattson.
(2) Harris H.: b. Aug. 8, 1897; m. Johanna Tront.

V140 Christopher Mitchell: m. Mary Tabor.
(1) Royal: m. Elizabeth Sara Durr.
(A) Christopher Michael: m. Martha Mathis.
(a) Walter M.
(b) Edna May.
(B) John Royal: m. Lizzie Goldier.
(C) Lillian.
(D) Rose M.

W141 Valentine Napoleon Mitchell: b. 1822, Cabarrus Co., N. Car.; m. Mary Margaret Milster, b. 1828; served in Mexican and Civil Wars.
(1) James V.: b. 1846; m. Laura H. Mitchell; served in the Civil War.
(A) Mason E.: b. 1874.
(B) James N.: b. 1876.
(C) Frank Worth: b. 1884.
(2) Margaret Ann: b. 1850; m. Rufus M. Fink.
(3) Jacob W.: b. 1850; m. Rufus M. Fink.
(4) Doncilla T.: b. 1857; m. Stokes Wilhelm.

X142 Archibald Mitchell: m. Mary Grant; were both natives of New York State.
(1) Edward Grant: b. 1866; d. 1929, in Naperville, Ill.; m. Carolyn Martin in 1896.

(H) MITCHELLS IN THE AMERICAN REVOLUTION

Officers of the Continental Army

Abiel Mitchell (Mass.). Captain in Lexington Alarm, April, 1775; Major of Walker's Massachusetts Regiment, 24th May to December, 1775; served subsequently as Colonel Massachusetts Militia. (Died 1821.)

Alexander (N. J.). 1st Lieutenant 4th New Jersey, 23d November, 1776; Captain, 1st November, 1777; transferred to 1st New Jersey 1st July, 1778, and served to April, 1783.

Andrew (N. Y.). Major New York Militia, 1775-1778.

Ephraim (S. C.). 2d Lieutenant 1st South Carolina, 17th June, 1775; 1st Lieutenant, November, 1775; Captain 4th South Carolina, May 1776; Major, 20th June, 1779; taken prisoner at Charleston 12th May, 1780.

George (N. C.). Captain 6th North Carolina, 16th April, 1776, to ——.

James (Del.). Major Delaware Militia in 1780.

James (S. C.). Captain 4th South Carolina, ——: wounded at Stono Ferry 20th June, 1779; served to close of war.

John (Ga.). 1st Lieutenant 3d Georgia, 5th April, 1778; resigned 22d October, 1782.

John (Md.). 2d Lieutenant 1st Maryland, 10th December, 1776; 1st Lieu-

tenant, 10th June, 1777; Regimental Adjutant, 1st May, 1779; Captain, 15th July, 1779; transferred to 4th Maryland, 1st January, 1781, and served to April, 1783.

Jonathan (Mass.). Colonel Massachusetts Militia Regiment on the Bagaduce Expedition, July to September, 1779.

Joseph (Va.). Captain 12th Virginia, 9th December, 1776; resigned 3d September, 1777.

Nathaniel (Del.). Adjutant Delaware Regiment in 1775; Captain of Patterson's Delaware Battalion of the Flying Camp, July to December, 1776; Captain of Grayson's Additional Continental Regiment, 20th January, 1777; Major, 23d December, 1777; transferred to Gist's Regiment, 22d April, 1779; retired 1st January, 1781. (Died 21st February, 1814.)

Nathaniel (Mass.). Ensign 12th Continental Infantry, 1st January, 1776 to ——.

Rotheus (Mass.). Private in Lexington Alarm, April, 1775; Private in Bailey's Massachusetts Regiment, May to December, 1775; Sergeant and Ensign 23d Continental Infantry, January to December, 1776; Ensign 2d Massachusetts, 1st January, 1777; 2d Lieutenant, 21st June, 1779; resigned 17th May, 1781. (Died 1816.)

The following Mitchells served in the American Revolution from the respective colonies. Figures following some of the names indicate the number of times those names appear on the records examined:

Connecticut: Amasa, Asahel Jr., David—4, George, Ishabod, James, John—6, John, Jr., John B.—3, Joseph 2, Matthew, Oliver, Rueben, Samuel—4, Simeon, Thomas—2, William—11, Zephaniah—3. *Delaware:* George—2, Isaac, James—7, John—13, Joseph—7, Nathaniel—7, William. *Georgia:* Charles, David, Eleanor, Francis—2, George B., Henry—5, John—5, Reuben—2, Robert—7, Sarah, Thomas—7, William—20. *Maryland:* Aaron—7, Andrew, Charles, Conrad, Edward, Francis—5, Henry, Ignatius, Isaac—3, James—2, John—18, Levin, Miles, Nathan, Nathaniel, Richard—6, Robert—9, Thomas, William—7. *Massachusetts:* Abiel, Abner, Amos, Bela, Benjamin—3, Benjamin Jr., Bradford, Bradley, Caleb, Cuff, David—5, Day, Dominicus, Dummer, Ebenener—2, Edward—4, Eliphay, Elisha—2, Francis—2, George, Gregory, Harvey, Henry, Harton, Hugh—2, Isaac, Jacob, James—8, James Jr., James Mills, Jeremiah, Jesse, Job—3, John—17, Jonathan—2, Joseph—3, Joshua—2, Josiah, Jotham, Nathan—2, Nathaniel, Peter, Reuben, Richard, Robert—4, Rothens, Samuel—5, Samuel, Jr., Seth, Stephen—3, Thomas—7, Timothy, William—8. *New Hampshire:* Benjamin—2, Caleb, Charles—4, David, Francis—4, George—2, Hugh, Isaac—12, James—5, John—30, John W., John, Jr., Joseph—2, Joshua—2, Josiah, Michael, Philip, Robert—10, Samuel—15, Samuel, Jr., Thomas—8, William—7. *New Jersey:* Benjamin, Edward—2, George, Jacob, James, John—7, Joseph, Martin—2, Reuben, Richard, Thomas—2, William—2. *Pennsylvania:* Abrah—3, Alexander—8, Andrew—6, Charles—2, David—14, Edward, Ezekiel—2, Francis—2, George—5, Henry—5, James—28, Jesse—3, John—57, Joseph, 18, Joshua, Mathew—2, Matthew, Michael—4, Nathaniel—5, Nicholas, Paul, Peter, Philip, Richard, Robert—21, Ross—4, Samuel—24, Simon, Thomas—22, William—22. *Rhode Island:* Elisha—4, Thomas—12. *Vermont:* Beriah, William. *Virginia:* Archelaus—2, Archibald, David, Edmund, Frederick, George, Henry—3, James—2, Jesse, John—7, Joseph—4, Mark, Nathaniel, Oliver, Peter—2, Ralph, Reaps, Reps, Richar—2, Rober—6, Ross, Samuel—2, Stephen—3, Thomas—4, William—8, Wyatt. *Total:* 789.

(I) PROMINENT MITCHELLS OF AMERICA, PAST GENERATIONS

ALEXANDER MITCHELL: Financier; b. near Ellon, Scotland, 1817. Was first commissioner of the Milwaukee debt commission, 1861 until his death, in 1887, and its present high financial standing is the result of his influence. Was president of many companies; president, director or trustee of many local institutions, and the richest man in Northwest.

DAVID: Soldier; b., Cumberland Co., Pa., 1742; fought throughout entire Revolutionary War; in May, 1800, was appointed brigadier general of the militia of Cumberland and Franklin Counties, Pa.

DAVID BRADIE: Lawyer; b., Scotland, 1766; came to Savannah, Ga., 1783, to take possession of property left him by his uncle, David Bradie; served in the Georgia Legislature, and upon the completion of his term as Governor was appointed United States agent to the Creek Indians, with whom he concluded a treaty. He was much interested in the cause of public education.

ELISHA: Educator; b., Washington, Conn., 1793; was professor of chemistry, mineralogy and geology in North Carolina College from 1825 until his death, in 1857. He held the office of surveyor of the State and visited its principal mountains—discovering that Black Dame is the highest point east of the Rockies, and losing his life by a fall over a precipice there.

HINCKLEY GILBERT: Clergyman; b., Lee, N. Y., 1846; studied at the University of Leipsie, where in 1879 he received the degree of Ph.D. He was for many years a professor in Boston University.

JAMES C.: Lawyer; b., Mecklenburg Co., N. C., about 1790; served two terms in Congress, where his eccentric humor made him popular. Before removing to Hinds Co., Miss., where he engaged in agriculture and local politics, he was circuit judge in Tennessee.

JAMES TYNDALE: Jurist; b., Belleville, Ill., 1834. In 1875 he was transferred from the judgeship of the District Court of Philadelphia to the bench of the Court of Common Pleas. He was vice-provost of the Law Academy of Philadelphia and president of the council of the Pennsylvania Historical Society.

JOHN: Physician; b. in England, settled in Urbana, Va., about 1700; acquired an international reputation through his research in botany; wrote many articles on American flora, etc. He was the author of "Essay on the Causes of Different Colors of People in Different Climates," in the "Transactions" of the Royal Society.

JOHN HIPPLE: Senator; b., Washington Co., Pa., 1835; was corporation attorney, Portland, Ore., 1861. He was afterward elected to the State Senate, becoming its presiding officer. His law practice included lucrative connections with western railroads, gaining for him a large fortune.

JOHN INSCHO: Senator; b., Tioga, Pa., 1888; was district attorney of Tioga Co., 1868-71; in 1870 edited The Tioga County Agitator. He was a member of the Pennsylvania Legislature; was several times elected to Congress and later served as United States Senator.

JOHN KEARSLEY: Physician; b., Shepherdstown, Va.; grad. University of Pennsylvania Medical School, 1819; became professor of chemistry at the Philadelphia Medical Institute, 1826, was appointed to chair of chemistry at Franklin Institute, 1833; held chair as professor of theory and practice of medicine in Jefferson Medical College until his death, at Philadelphia, 1858.

JONATHAN: Clergyman; b., Halifax, Eng., 1624. After ordination at

Cambridge, Mass., 1650, he succeeded Thomas Shepard as pastor there. The adoption by the synod that met in Boston of the so-called "halfway covenant" was largely due to his influence.

MARGARET JULIA: Actress; b., New York, N. Y., 1832; became known as "Maggie Mitchell." She played child's parts in the old Bowery Theater and made her first appearance in Philadelphia at the Chestnut Street Theater in 1854, where she played Constance in "Love's Chase." She made extensive tours of the country and acquired a large fortune.

NABRUM: Jurist; b., E. Bridgewater, Mass., 1769; served in both houses of the Massachusetts Legislature and also in Congress. As a financial, cultural and religious force he exerted great influence throughout the State.

PETER: Canadian statesman; b. Newcastle, N. B., 1824. After serving five years in the New Brunswick Parliament he was appointed a life member of the legislative council; served as Senator and as Minister of Marine and Fisheries in the Cabinet under Sir John A. MacDonald until 1873; was several times a member of the Canadian Parliament, and was active in operations connected with the establishment of the Canadian Pacific Railway.

ROBERT B.: Lawyer; b., Richland Co., O., 1823; mem. Kansas Legislature, 1857-58, and Treasurer, 1858-61; served in Civil War as brigadier general of Volunteers; participated in the Battle of Perryville, in command of the 13th Division of General Buell's Army. After completing a term as Governor of New Mexico, he resided in Washington, D. C.

SAMUEL AUGUSTUS: Geographer; b., Bristol, Conn., 1792. After attaining reputation as a teacher, he lived in Philadelphia for forty years—making, revising and improving his various geographies, atlases and maps.

SAMUEL THOMAS: Educator; b., Toledo, O., 1851; was president of Free University at Xenia, O., and, in 1875, of the Missouri State Teachers' Association. He was a mem. of the general conference of the African M. E. Church, 1884, and founded the present educational system of that denomination.

SILAS WEIR: Physician and author; b., Philadelphia, Pa., 1829; s. of Dr. John Kearsley; educated at University of Pennsylvania and grad. from Jefferson Medical College, 1850. He was the author of many papers on physiological research; was associated with several hospitals, and was president of the Philadelphia College of Physicians. He received many honorary scholastic degrees; was either member or fellow of numerous learned societies and academies; wrote novels that are still widely read.

STEPHEN MIX: Jurist; b., Wethersfield, Conn., 1743; served in several Connecticut judgeships and in the United States Congress and Senate.

DONALD GRANT (grandson of Stephen Mix): Author; b., Norwich, Conn., 1822; was a correspondent of The Albany Cultivator, one of the judges of industrial art at the Centennial Exposition of 1876 and United States commissioner at the Paris exposition of 1878.

WILLIAM: Clergyman; b., Chester, Conn., 1793; he removed to Texas, 1859, and had charge of churches in Casa Blanca and Corpus Christi.

JOHN (bro. of William): Clergyman; b., Chester, Conn., 1794. After serving as pastor in Fair Haven, Conn., and Northampton, Mass., he traveled abroad and then settled in Stratford, devoting himself to literary pursuits. In later years he was a mem. of the Connecticut Legislature.

WILLIAM: Astronomer; b., Nantucket, Mass., 1791; became cashier of the Pacific Bank there and, equipping an observatory, made systematic determina-

tions in connection with the United States coast survey. He received the degree of A.M. from Brown in 1848 and from Harvard in 1860, being overseer of the latter university for several years. Was a mem. of scientific societies.

MARIE (dau. of William): Astronomer; b., Nantucket, Mass., 1818. In October, 1847, she discovered a comet, besides finding small nebulae, for which she received medals from the King of Denmark and the Republics of San Marino. She was a member of the faculty of Vassar College and of many scientific societies—being the first woman to be elected to the American Academy of Arts and Sciences.

HENRY (bro. of Marie): Hydrographer; b., Nantucket, Mass., 1830; first discovered the underflow of the Hudson; held several government commissions to examine principal harbors along the Atlantic coast; was a mem. of the American Society of Civil Engineers.

WILLIAM: Actor and a theater manager; b., Billguay, Durham, Eng., 1798; in 1831 made his debut in London at the Strand Theater in "Professionals Puzzled," and in New York, N. Y., at the National Theater as Jenn Baggs in "The Wandering Minstrel." After its destruction by fire he assumed control of and conducted the Olympic Theater. One of his most amusing personifications was that of Crummles in a dramatization of Dickens' "Nicholas Nickleby."

(J) PROMINENT AMERICAN MITCHELLS OF TODAY

ALBERT ROSCOE MITCHELL: Surgeon; b., Cambridge, Ill., 1856; s. John Burl; surgeon gen., Neb. N. G., Spanish-Am. War; mem. Med. Advisory Bd., Lincoln, World War. Add.: Lincoln, Neb.

CHARLES ANDERSON: Clergyman; b., Springfield, O., 1864; s. John Forgy; ordained Presby. ministry, 1896; author of numerous books on religion, incl. "The Model Prayer." Add.: Omaha, Neb.

CHARLES BAYARD: Bishop; b., Allegheny City, Pa., 1857; s. Rev. Daniel Patrick; spl. preacher to A. E. F. in France, for Y. M. C. A., during spring and summer, 1919. Add.: Manila, P. I.

CHARLES EDWIN: Banker; b., Chelsea, Mass., 1877; s. George Edwin; pres. The Nat. City Co. since 1916, also pres. Nat. City Safe Deposit Co. Add.: New York, N. Y.

CHARLES FRANKLIN: Surgeon; b., 1875; asso. prof. surgery; Grad. Sch. of Medicine, University of Pennsylvania. Add.: Philadelphia, Pa.

CHARLES TENNANT: Mfr.; b., Cadillac, Mich., 1880; s. William Whittier; mem. of numerous learned societies, incl. Nat. Lumber Mfrs. Assn., Maple Flooring Mfrs. Assn. Add.: Cadillac, Mich.

CLIFFORD: M.D.; b., Nantucket, Mass., 1854; s. Francis Macy; practice limited to urinology and diseases of the kidneys; formerly prof. of clin. urinology and renal diseases. Add.: Chicago, Ill.

EDWARD PAGE: Editor; b., Bath, Me., 1852; s. Edward H.; continuously engaged on editorial staff of New York Sun, 1875-1920; editor-in-chief, 1903-20. Add.: New York, N. Y.

EDWIN KNOX: Theologian; b., Locke, O., 1853; s. Spencer; prof. Greco-Roman and Eastern Ch. History, Hartford Theol. Sem., since 1892. Add.: Hartford, Conn.

Emory Forrest: Ry. official; b., McVeytown, Pa., 1864; s. George; com. on Federal Valuation of Railroads, 1916-17; chief engr. T. & P. Ry. since 1917. Add.: Dallas, Tex.

Evelyn Groesbeeck: Entomologist.

F. Edward: Lawyer; b., Washington, D. C., 1871; s. Joseph T.; U. S. Dist. Atty. for Canal Zone, by appt. of President Coolidge, since 1925. Add.: Ancon, C. Z.

George: Mining engr.; b., Swansea, Wales, 1864; s. George; in charge W. A. Clark's Smelting Co., 1890-95; organized, 1899, Cobre Grande Copper Co.; later consul. with Greene Consolidated Copper Co., of which he became gen. mgr. Add.: Los Angeles, Calif.

Harry Dawson: Clergyman; b., 1863; now deceased.

Harry Walter: M.D.; b., Plymouth, N. H., 1867; s. Harris Blair; mem. of Am. Neurol. Assn., Inst. Criminal Law and Criminology Assn., etc. Add.: Warren, Pa.

Henry Bedinger: Educator; b., Babylon, L. I., N. Y., 1874; s. John Fulton; author of "Meditation," "Talks on Religion," etc. Add.: New York.

Henry Sewall: Lawyer; b., Milwaukee, Wis., s. S. W.; spl. asst. to Atty. Gen. at Washington, D. C., 1914-21; prosecuted cases under Act to Regulate Commerce, and anti-trust cases under Sherman Act. Add.: Minneapolis, Minn.

Howard Hawks: Prof. mathematics; b., Marietta, O., 1885; s. Oscar Howard; served as ballastician at Aberdeen Proving Grounds, World War, 1918. Add.: Merion, Pa.

Howard Walton: Judge; b., Pittsburgh, Pa., 1867; s. Joseph; apptd. judge Orphans' Court, 5th Jud. Dist. of Pa. by Gov. William C. Sproul, 1919, and elected to same office, 1919, for term ending 1929. Add.: Pittsburgh, Pa.

Hugh Chester: Mathematician; b., Jackson Co., Tex., 1877; s. Isaac Newton; presented Peary's North Pole data to Congress, 1911; entered U. S. Coast and Geodetic Survey, 1898. Add.: Washington, D. C.

James Fernandis: Surgeon; b., Baltimore, Md., 1871; s. Richard H.; served as lieut. col. U. S. A., in United States and France, World War. Add.: Washington, D. C.

James McCormick: Lawyer; b., Washington, D. C., 1873; s. Rev. Samuel S.; gen. counsel for the Beaver Board Cos. and the Beaver Products Co., Inc. Add.: Buffalo, N. Y.

John F.: Banker; b., Alton, Ill., 1853; s. William H.; trustee Mut. Life Ins. Co., New York; dir. Art Inst., Chicago. Add.: Chicago.

John Joseph: Congressman; 1873-1925.

John R.: Judge; b., Halifax Co., Va., 1861; s. John A.; apptd. asso. justice Supreme Court of Wash. to fill vacancy, 1918, and re-elected for term ending 1931. Add.: Olympia, Wash.

John Raymond: Banker; b., Franklin, Pa., 1868; s. John L.; apptd. mem. Federal Reserve Bd. by President Harding, term 1921-31; resigned 1923. Add.: Minneapolis, Minn.

Langdon Elwyn: Playwright; b., Philadelphia, 1862; s. Silas Weir; author of many books and plays, incl. "Love in the Backwoods" (book), "Becky Sharp" (play), etc. Add.: New York, N. Y.

Lebbeus Horatio: Author; b., Judsonia, Ark., 1879; s. Alpheus B.;

author of "Bobby in Search of a Birthday," "The Circus Comes to Town," etc. Add.: Bayside, L. I., N. Y.

Louis: Engineer and educator; b., Tippecanoe City, O., 1885; s. Stanley O.; with L. C. Smith Coll. of Applied Science (Syracuse University) since 1910, successively instr. civic engring. until 1912. Add.: Syracuse, N. Y.

Lynn Boal: Educator; b., Piqua, O., 1881; s. Thomas; mem. of numerous learned societies, incl. N. E. A., Classical Assn., Am. Assn. Univ. Profs., etc. Add.: Albuquerque, N. M.

Mason: Consul.

Samuel Alfred: Astronomer; b., Kingston, Can., 1874; s. John C.; eclipse expdn. to Ga., 1900; to Sumatra, 1901; to Spain, 1905; to Oregon, 1918; to California, 1923; to Connecticut, 1925. Add.: University, Va.

Samuel Chiles: Univ. prof.; b., Coffeeville, Miss., 1864; s. Morris Randolph; trustee Hampton (Va.) Normal and Industrial Inst., 1911. Add.: Richmond, Va.

Sydney Knox: Prof. history; b., Lakeville, N. Y., 1876; s. Ewing Young; mem. com. of three to arbitrate rate of wage and duration of contract for motormen and conductors, Charlestown Street Ry. Co. Add.: Phoenix, Ariz.

Wesley Clair: Economist; b., Rushville, Ill., 1874; s. John Wesley; chief price sect., War Industries Bd., 1918-19; lecturer New Sch. for Social Research, 1919-21. Add.: New York, N. Y.

William: Army officer; b. of Am. parents at Nice, France, 1879; s. U. S. Senator John Lendrum; completed constr. Alaskan telegraph system, 1903; at St. Mihiel, commanded largest aero concentration in history of the world. Add.: Middleburg, Va.

William Ledyard: Automobile mfr.; b., Cincinnati, O., 1881; s. Richard Hannaford; pres. Mitchell Corp. since 1924; v. p. and gen. mgr. Chrysler Corp. Add.: Detroit, Mich.

William Samuel: Clergyman; b., Bloomfield, Ia., 1877; s. William Samuel; prof. evangelism and head dept. of Boston U. Sch. of Theology, 1919-20. Add.: Worcester, Mass.

Wilmot Brookings: Coll. prof.; b., Freeport, Me., 1867; s. Paramenas; prof. rhetoric and oratory since 1897, Bowdoin. Add.: Brunswick, Me.

(K) MITCHELL TOWNS, ETC.

There are in the United States towns as follows:

Mitchell: Ark., Ga., Ill., Ind., Iowa, Kans., La., Nebr., Oregon, S. Dak., W. Va.; Mitchell Mill: Calif.; Mitchells: Va.; Mitchellsburg: Ky.; Mitchell Station: Ala.; Mitchellville: Iowa, Md., Tenn. There are also in the United States numerous counties, townships, streets, avenues, etc., bearing the name "Mitchell." This is eloquent testimony to the high esteem in which the name is held in this country.

(L) MITCHELL CENSUS OF THE UNITED STATES

The compiler of these records has made up a list from city and telephone directories of the United States, and from other sources, as follows. Care was taken to eliminate, wherever possible, persons known or believed to be colored, or of nationalities other than British and American:

Alabama	87	Maine	207	Oklahoma	191
Arizona	54	Maryland	264	Oregon	41
Arkansas	103	Massachusetts	832	Pennsylvania	1109
California	1211	Michigan	607	Rhode Island	131
Colorado	249	Minnesota	226	South Carolina	13
Connecticut	297	Mississippi	60	South Dakota	12
District of Columbia	245	Missouri	318	Tennessee	333
Delaware	36	Montana	86	Texas	661
Florida	214	Nebraska	76	Utah	96
Georgia	230	Nevada	6	Vermont	34
Idaho	47	New Hampshire	78	Virginia	210
Illinois	950	New Jersey	471	Washington	215
Indiana	485	New Mexico	16	West Virginia	114
Iowa	187	New York	1298	Wisconsin	115
Kansas	165	North Carolina	129	Wyoming	13
Kentucky	245	North Dakota	7		
Louisiana	82	Ohio	890	Total	13,736

To secure an estimate of the "Mitchell population" of the United States, we figure as follows:

	(a) multiply by
Only about half the names were taken from each directory consulted	2
Half of the Mitchells reside in the rural districts or in small towns having no printed directories which were available to us	2
There is an average of more than four persons in each American family	4
Since Mitchell daughters marry and have as many descendants as the Mitchell sons, there are as many descendants of "other names" as there are bearing the name Mitchell (though it is much easier to locate the latter)	2
By multiplying each figure of column (a) into the preceding figure, we have a total of	32
Conservative estimate of the Mitchell population of the United States, one-half of whom bear the name Mitchell and one-half of whom bear other names	439,552

The estimated Mitchell population of any of the states may be obtained by multiplying the figures shown by 32. There are Mitchells in every state of the Union. The Mitchell population of the British Empire is probably equal to that in the United States.

(M) RELIGIONS OF THE MITCHELLS

For several centuries the Mitchells lived in Scotland, North Ireland, England and Wales. Most of the British (with the exception of those living in South Ireland) and, likewise, the Mitchells were and are of the Protestant faith.

There are a few Mitchells of the Catholic faith in the British Isles, but it is estimated that their number does not exceed ten per cent. of the entire Mitchell population.

The Mitchells who came from the British Isles to America continued in the faith of their fathers, for the most part, though their descendants in this country today will be found in the memberships of practically all the various churches. It is estimated that of all the Mitchells in America who are church members, at least eighty-five per cent. are of the Protestant faith.

Biographical sketches of 41 Mitchells appear in WHO'S WHO IN AMERICA. Their religious faiths are shown as follows: BAPTIST, 2; CONGREGATIONALIST, 2; EPISCOPAL, 3; METHODIST, 1; METHODIST EPISCOPAL, 2; PRESBYTERIAN, 5; ROMAN CATHOLIC, 2; UNITARIAN, 1; other PROTESTANTS, 2; religion not stated, 21.

(N) REFERENCES

All of the works listed below will be found in the Library of Congress. Most of them will be found in the libraries of historical and genealogical societies. Some of them will be found in the libraries of all of the large American cities.

1. Americans of Royal Descent, 1891, Browning.
2. Appleton's Cyclopedia of American Biography.
3. British Family Names, Barber.
4. Burke's General Armory.
5. Burke's Landed Gentry.
6. Burke's Peerage and Baronetcy, 1925, 1926.
7. Dictionary of English and Welsh Surnames, Bardsley.
8. Dictionary of National Biography, London, 1887.
9. Directories, City and Telephone.
10. English Surnames, Bardsley.
11. Heraldic Illustrations, 1853.
12. Miscellaneous Sources.
13. Officers of the Continental Army, 1775-1783, Heitman.
14. Patronymica Britannica, Lower.
15. Private Collections of Family Data.
16. Revolutionary Records of the Respective Colonies.
17. Surnames of the United Kingdom, Harrison.
18. U. S. Postal Guide.
19. Who's Who (British).
20. Who's Who in America, 1926-27.
21. Geneal. Mem. Relating Mitchell and Sykes Fam. London, 1878,
22. Mitchell, Bryant and Orr Fam. and Sketches. Seth Bryant, Boston, 1894.
23. Mitchell Fam. Mag. Geneal. Hist. and Biog. New York City, 1917.

(O) Family Record

NO	NAME	RELATION	BORN		MARRIED		DIED	
			DATE	PLACE	DATE	PLACE	DATE	PLACE
1								
2								
3								
4								
5								
6								
7								
8								
9								
10								
11								
12								
13								
14								
15								

Family Record

NO	NAME	RELATION	BORN		MARRIED		DIED	
			DATE	PLACE	DATE	PLACE	DATE	PLACE
16								
17								
18								
19								
20								
21								
22								
23								
24								
25								
26								
27								
28								
29								
30								

BRIGHAM YOUNG UNIVERSITY
3 1197 21319 1247